

VILLAGE OF BRADLEY

RESOLUTION NO. R-08-24-02

A RESOLUTION APPROVING AN AGREEMENT BETWEEN THE VILLAGE OF
BRADLEY, KANKAKEE COUNTY, ILLINOIS, AND THE BRADLEY BOURBONNAIS
UNION DRAINAGE DISTRICT NO. 6

ADOPTED BY THE
BOARD OF TRUSTEES OF THE
VILLAGE OF BRADLEY

THIS 12th DAY OF August, 2024

Adopted by the Board of Trustees of the Village of Bradley, Kankakee County, Illinois this ____
day of 12th August 2024

RESOLUTION NO. R-08-24-02

**A RESOLUTION APPROVING AN AGREEMENT BETWEEN THE VILLAGE OF
BRADLEY, KANKAKEE COUNTY, ILLINOIS, AND THE BRADLEY BOURBONNAIS
UNION DRAINAGE DISTRICT NO. 6**

WHEREAS, the Corporate Authorities of the Village of Bradley, Kankakee County, Illinois, have the authority to adopt resolutions and to promulgate rules and regulations that pertain to its government and affairs and protect the public health, safety, and welfare of its citizens; and

WHEREAS, pursuant to 65 ILCS 5/2-3-8, the Corporate Authorities of the Village are authorized to enter into contracts that serve the legitimate corporate purposes of the Village; and

WHEREAS, the Village is currently in the process of constructing a youth sports complex on certain Village-owned property located north of E 4500N Road and west of N 2000E Road (the "Project"); and

WHEREAS, the Village's Project is located within the boundaries of the Bradley Bourbonnais Union Drainage District No. 6 (the "District") and may impact the District's drainage system; and

WHEREAS, the District has proposed an agreement with the Village in connection with the Project (the "Agreement"), a copy of which is attached hereto as Exhibit A and fully incorporated herein; and

WHEREAS, the Corporate Authorities of the Village have reviewed the Agreement and have determined that terms, conditions, and provisions of the same are fair, reasonable, and acceptable to the Village, and further that entering into the same is in the best interests of the Village and its citizens.

NOW THEREFORE, BE IT RESOLVED BY THE CORPORATE AUTHORITIES OF THE VILLAGE OF BRADLEY, KANKAKEE COUNTY, ILLINOIS, PURSUANT TO ITS STATUTORY AUTHORITY, AS FOLLOWS:

SECTION 1. The Corporate Authorities hereby find that all of the recitals contained in the preamble to this Resolution are true, correct, and complete and are hereby incorporated by reference hereto and made a part hereof.

SECTION 2. The Corporate Authorities of the Village hereby find and declare that the terms, conditions, and provisions of the Agreement (Exhibit A) are fair, reasonable, and acceptable to the Village and further that entering into the same is in the best interests of the Village and its citizens. Therefore, the Corporate Authorities of the Village hereby authorize the Village President to execute and deliver, and the Village Clerk to attest, the Agreement and further to take any and all other actions, including without limitation executing and delivering documents, necessary to enter into and perform under the Agreement.

SECTION 3. In the event that any provision or provisions, portion or portions, or clause or clauses of this Resolution shall be declared to be invalid or unenforceable by a Court of competent jurisdiction, such adjudication shall in no way affect or impair the validity or enforceability of any of the remaining provisions, portions, or clauses of this Resolution that may be given effect without such invalid or unenforceable provision or provisions, portion or portions, or clause or clauses.

SECTION 4. All ordinances, resolutions, motions, or parts thereof, conflicting with any of the provisions of this Resolution, are hereby repealed to the extent of the conflict.

SECTION 5. This Resolution shall be in full force and effect from and after its passage and approval, as provided by law.

[Intentionally Blank]

PASSED by the Board of Trustees on a roll call vote on the 12th day of August, 2024.

TRUSTEES:

RYAN LEBRAN	Aye - <input checked="" type="checkbox"/>	Nay - <input type="checkbox"/>	Absent - <input type="checkbox"/>
BRIAN BILLINGSLEY	Aye - <input checked="" type="checkbox"/>	Nay - <input type="checkbox"/>	Absent - <input type="checkbox"/>
DARREN WESTPHAL	Aye - <input checked="" type="checkbox"/>	Nay - <input type="checkbox"/>	Absent - <input type="checkbox"/>
BRIAN TIERI	Aye - <input checked="" type="checkbox"/>	Nay - <input type="checkbox"/>	Absent - <input type="checkbox"/>
GRANT D. VANDENHOUT	Aye - <input checked="" type="checkbox"/>	Nay - <input type="checkbox"/>	Absent - <input type="checkbox"/>
GENE JORDAN	Aye - <input checked="" type="checkbox"/>	Nay - <input type="checkbox"/>	Absent - <input type="checkbox"/>

VILLAGE PRESIDENT:

MICHAEL WATSON Aye - Nay - Absent -

TOTALS: Aye - 6 Nay - 0 Absent - 0

ATTEST:



KELLI BRZA, VILLAGE CLERK

APPROVED this 12th day of August, 2024.



MICHAEL WATSON, VILLAGE PRESIDENT

ATTEST:



KELLI BRZA, VILLAGE CLERK

STATE OF ILLINOIS)
)
COUNTY OF KANKAKEE) §§

I, Kelli Brza, Village Clerk of the Village of Bradley, County of Kankakee and State of Illinois, DO HEREBY CERTIFY that the attached is a true, perfect, and complete copy of Resolution number R-08-24-02, "A RESOLUTION APPROVING AN AGREEMENT BETWEEN THE VILLAGE OF BRADLEY, KANKAKEE COUNTY, ILLINOIS, AND THE BRADLEY BOURBONNAIS UNION DRAINAGE DISTRICT NO. 6," which was adopted by the Village Corporate Authorities at a meeting held on the 12th day of August, 2024.

IN WITNESS WHEREOF, I have hereunto set my hand in the Village of Bradley, County of Kankakee and State of Illinois, on this 12th day of August, 2024.

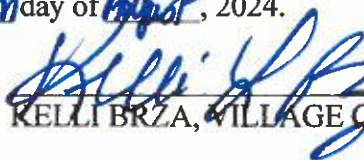

KELLI BRZA, VILLAGE CLERK



Exhibit A

**Agreement with Bradley Bourbonnais Union
Drainage District No. 6**

AGREEMENT

NOW COMES The Village of Bradley, an Illinois Municipal Corporation, (hereinafter referred to as "Bradley") and Bradley Bourbonnais Union Drainage District No. 6, of the County of Kankakee and State of Illinois, (hereinafter referred to as "District") and agree as follows:

1. That the District has constructed and presently maintains a drainage system consisting of open ditches and tile drains for the purpose of providing a drainage outlet for the lands and properties situated within its boundaries; and
2. That the District has a drainage right-of-way along the open ditches and tile drains within its boundaries, which right-of-way constitutes an easement for drainage purposes; and
3. That Bradley proposes to construct and operate a recreational sports complex consisting of sports fields, driveways, buildings, parking lots, and other amenities; and
4. That said sports complex is located within the boundaries of the District and storm water drainage flow from the sports complex will outlet into and flow through the District owned and operated facilities described and depicted on the attached exhibit A (the "District Facilities"); and
5. That the District agrees to allow the construction and operation of the storm water drainage facilities associated with the above sports complex, (the "Development") and, in the manner and at the location set forth in the Exhibit B; and
6. That the installation and construction of said Development by Bradley shall be in substantial conformance with the engineering plans and specifications titled Site Improvements Plans of Bradley Sports Complex prepared by Kimly-Horn and Associates, dated February 8, 2024 and attached hereto as Exhibit B; and
7. That Bradley shall be responsible for the Development and shall construct the same in substantial conformance with the plans and specifications

referred to above. Any failure on the part of Bradley to construct the Development as referred to above, shall be considered a breach of this Agreement; and

8. That in the construction of the Development the Village shall perform all such work in a good and workmanlike manner; and
9. That Bradley agrees to be solely responsible for the construction, operation and maintenance of the above Development and in particular, Bradley shall maintain the Development to keep the same in reasonably good operating condition at all times; and
10. That in the event that Bradley fails to construct or maintain said Development in substantial conformance with the documents referred to above, Bradley agrees that the District may make such investigations as the District deems reasonably necessary to assure that no damage has been done to the District Facilities. The reasonable cost of those investigations shall be borne solely by Bradley and are to be paid for within thirty (30) days of receipt of an invoice from the District.
11. That Bradley shall be responsible for any damage to the District Facilities which may be discovered in the future and which is solely and directly caused by the construction and/maintenance of the Development; and
12. That in the event damage to any of the District Facilities occurs as a result of the failure to properly construct, operate and/or maintain said Development as per this Agreement, Bradley agrees to make the necessary and appropriate repairs to such District Facilities upon ten (10) days written notice from the District. Further, Bradley hereby agrees to comply with the directions of the District regarding the repair and/or restoration of any District Facility damaged by the installation, construction and/or maintenance of said Development at their own cost and/or expense and agrees to repair the same to the satisfaction of the District. Should Bradley fail to commence repairs within the above ten (10) day written notice

period The District may make the repairs and submit the bill for said repairs to Bradley who shall pay the said bill within thirty (30) days of receipt of said bill; and

13. That should Bradley fail to complete said repairs to the satisfaction of the District within forty-five (45) days after issuance of the above ten (10) day written notice District make the repairs and submit the bill to Bradley who shall pay said bill within thirty (30) days of receipt of said bill; and
14. That Bradley represents that it has obtained construction permits from all local, state, and federal regulatory agencies governing the construction of said Development and said Development will be constructed in accordance with the applicable regulations and requirements of said governmental agencies; and
15. That Bradley agrees to defend and indemnify the District and its officers and agents from any and all demands, claims, and/or legal actions arising out of the construction, operation, and/or maintenance of the above Development. Bradley agrees to pay all Commissioners' fees, engineering fees, and/or attorneys' fees and court costs incurred by the District as a result of any demand, claim, or legal action made or brought as a result of the construction, operation, and/or maintenance of the above Development; and
16. That Bradley agrees to pay all settlements and/or judgments resulting from any demand, claim or legal action made or brought as a result of the construction, operation, and/or maintenance of said Development by any and all person or persons; and
17. That Bradley agrees to pay all costs incurred by the District in entering into this Agreement, including court costs, publication fees, Commissioners' fees, engineers' fees, and attorneys' fees, which are as follows:

Engineering Fees/Costs	\$8000.00
Attorneys' Fees/Cost	\$5500.00
Total	\$13,500.00

18. That Bradley shall be responsible for all additional Commissioners' fees, attorneys' fees, Court costs, and/or engineering fees, incurred by the District as a result of the failure of Bradley to comply with the terms of this Agreement, including any successful demand or action of the District to enforce any of the terms of this Agreement; and
19. That it is understood and agreed that the provisions of this Agreement cannot be changed in any regard except in writing signed by authorized representatives of the parties to this Agreement; and
20. That Bradley shall continue to be bound by its obligations under this agreement, subsequent to the sale, assignment or transfer of any and all portions of the Development permitted herein and may not transfer or assign its obligations under this Agreement, without the prior written consent of the District, which shall not be unreasonably withheld; and
21. That this Agreement shall be submitted to the Circuit Court of the Twenty First Judicial Circuit, Kankakee County, Illinois, and upon approval thereof, shall be binding upon the parties hereto, their successors and assigns. The Village understands that no work may begin on said Development until this Agreement is executed; all initial fees referred to in paragraph 17 above are paid; and
22. That this Agreement has been executed in triplicate, each of which shall be considered an original.

DATED this 12th day of August, 2024.

Village of Bradley, Illinois

By: Michael Watson
President of the Board of Trustees

Attest: Kelli P. [Signature]
Village Clerk

**Manteno-Bourbonnais Union
Drainage District 6**

By: _____
Larry Blanchette, Commissioner

By: _____
Wayne Blanchette, Commissioner

By: _____
Scott Grise, Commissioner



Prepared By:
James D. Cottrell
James D. Cottrell Law office PC
505 W. University Ave., Suite 215
Champaign, IL 61820
217-693-4905
Jdc4@live.com

Exhibit A

District Facilities



LEGEND

- APPROXIMATE WATERSHED BOUNDARY
- OPEN DRAINAGE DITCH
- MANTENO - BOURBONNAIS UNION DRAINAGE DISTRICT NUMBER 6 BOUNDARY
- - - SOUTH LIMIT FOR SPECIAL ASSESSMENT
- KNOWN DRAIN TILE
- - - EXISTING QUARRY

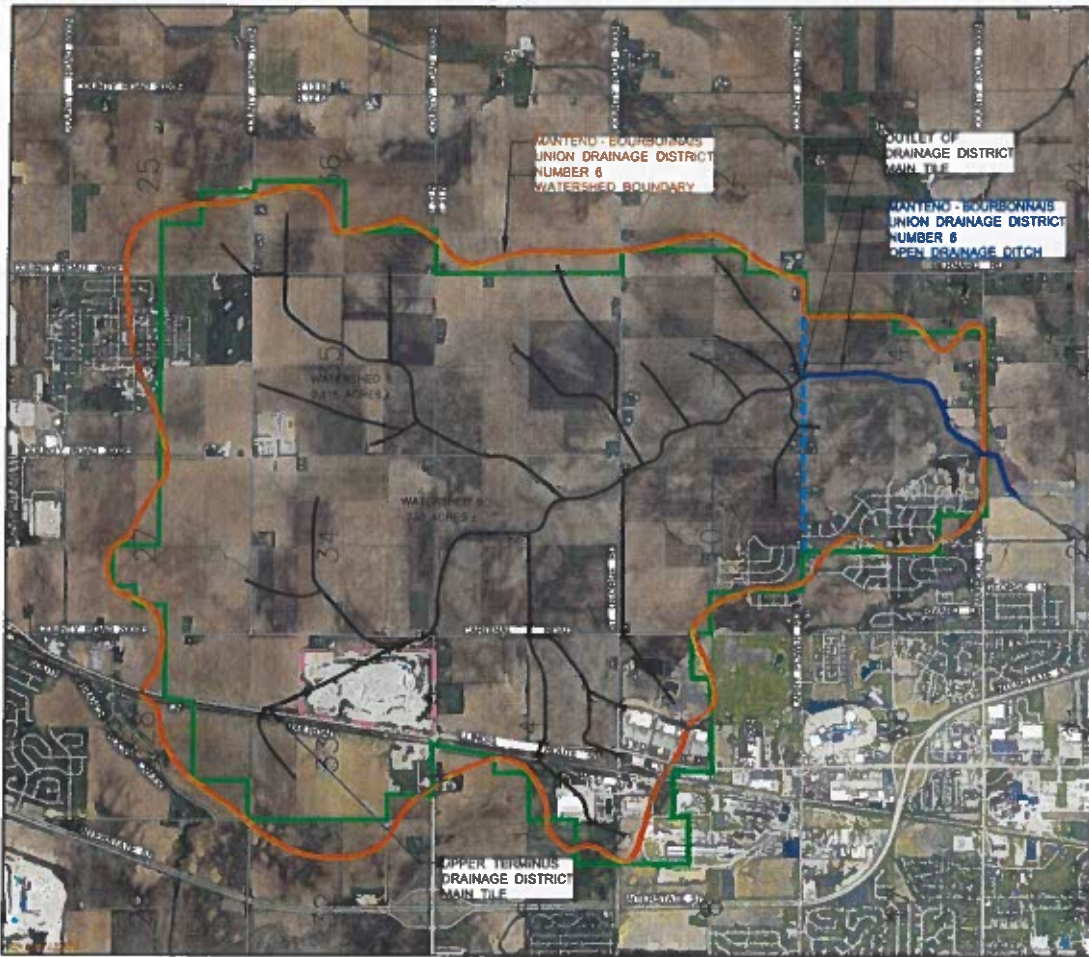

Exhibit A

MATENO - BOURBONNAIS
UNION DRAINAGE DISTRICT NUMBER 6
KANKAKEE COUNTY, ILLINOIS

BCA **BERNS, CLANCY AND ASSOCIATES**
ENGINEERS • SURVEYORS • PLANNERS
400 EAST 84th STREET POST OFFICE BOX 150
URBANA, ILLINOIS 61803-0150
PHONE (217) 264-1744 FAX (217) 264-2205

Exhibit B

The Development

ORIGINAL DATE	02/20/24
DATE	02/20/24
BY	02/20/24
DATE	02/20/24
BY	02/20/24
DATE	02/20/24
BY	02/20/24

BRADLEY SPORTS COMPLEX
 1750 S 200TH AVENUE
 BOONSHOWN, IL 62914

EXISTING CONDITIONS & DEMOLITION PLAN



DESIGNED BY	KT
CHECKED BY	KT
DATE	02/20/24
BY	02/20/24
DATE	02/20/24
BY	02/20/24

NO. 1	DATE	BY
NO. 2	DATE	BY
NO. 3	DATE	BY
NO. 4	DATE	BY
NO. 5	DATE	BY
NO. 6	DATE	BY
NO. 7	DATE	BY
NO. 8	DATE	BY
NO. 9	DATE	BY
NO. 10	DATE	BY

C1.0

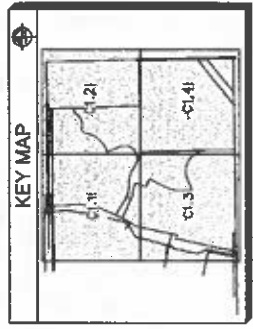

DEMOLITION NOTES

1. CONTRACTOR SHALL BE RESPONSIBLE FOR REMOVAL OF THE EXISTING STRUCTURE, INCLUDING ALL UTILITIES, AND SHALL PROVIDE A DEMOLITION PLAN TO THE ARCHITECT FOR REVIEW AND APPROVAL. THE DEMOLITION PLAN SHALL SHOW THE LOCATION OF ALL UTILITIES, AND THE METHOD OF REMOVAL. THE CONTRACTOR SHALL BE RESPONSIBLE FOR OBTAINING ALL NECESSARY PERMITS AND APPROVALS FROM THE LOCAL, STATE AND FEDERAL REGULATORY AGENCIES.
2. THE CONTRACTOR SHALL BE RESPONSIBLE FOR OBTAINING ALL NECESSARY PERMITS AND APPROVALS FROM THE LOCAL, STATE AND FEDERAL REGULATORY AGENCIES. THE CONTRACTOR SHALL BE RESPONSIBLE FOR OBTAINING ALL NECESSARY PERMITS AND APPROVALS FROM THE LOCAL, STATE AND FEDERAL REGULATORY AGENCIES.
3. THE CONTRACTOR SHALL BE RESPONSIBLE FOR OBTAINING ALL NECESSARY PERMITS AND APPROVALS FROM THE LOCAL, STATE AND FEDERAL REGULATORY AGENCIES. THE CONTRACTOR SHALL BE RESPONSIBLE FOR OBTAINING ALL NECESSARY PERMITS AND APPROVALS FROM THE LOCAL, STATE AND FEDERAL REGULATORY AGENCIES.
4. THE CONTRACTOR SHALL BE RESPONSIBLE FOR OBTAINING ALL NECESSARY PERMITS AND APPROVALS FROM THE LOCAL, STATE AND FEDERAL REGULATORY AGENCIES. THE CONTRACTOR SHALL BE RESPONSIBLE FOR OBTAINING ALL NECESSARY PERMITS AND APPROVALS FROM THE LOCAL, STATE AND FEDERAL REGULATORY AGENCIES.
5. THE CONTRACTOR SHALL BE RESPONSIBLE FOR OBTAINING ALL NECESSARY PERMITS AND APPROVALS FROM THE LOCAL, STATE AND FEDERAL REGULATORY AGENCIES. THE CONTRACTOR SHALL BE RESPONSIBLE FOR OBTAINING ALL NECESSARY PERMITS AND APPROVALS FROM THE LOCAL, STATE AND FEDERAL REGULATORY AGENCIES.
6. THE CONTRACTOR SHALL BE RESPONSIBLE FOR OBTAINING ALL NECESSARY PERMITS AND APPROVALS FROM THE LOCAL, STATE AND FEDERAL REGULATORY AGENCIES. THE CONTRACTOR SHALL BE RESPONSIBLE FOR OBTAINING ALL NECESSARY PERMITS AND APPROVALS FROM THE LOCAL, STATE AND FEDERAL REGULATORY AGENCIES.
7. THE CONTRACTOR SHALL BE RESPONSIBLE FOR OBTAINING ALL NECESSARY PERMITS AND APPROVALS FROM THE LOCAL, STATE AND FEDERAL REGULATORY AGENCIES. THE CONTRACTOR SHALL BE RESPONSIBLE FOR OBTAINING ALL NECESSARY PERMITS AND APPROVALS FROM THE LOCAL, STATE AND FEDERAL REGULATORY AGENCIES.
8. THE CONTRACTOR SHALL BE RESPONSIBLE FOR OBTAINING ALL NECESSARY PERMITS AND APPROVALS FROM THE LOCAL, STATE AND FEDERAL REGULATORY AGENCIES. THE CONTRACTOR SHALL BE RESPONSIBLE FOR OBTAINING ALL NECESSARY PERMITS AND APPROVALS FROM THE LOCAL, STATE AND FEDERAL REGULATORY AGENCIES.
9. THE CONTRACTOR SHALL BE RESPONSIBLE FOR OBTAINING ALL NECESSARY PERMITS AND APPROVALS FROM THE LOCAL, STATE AND FEDERAL REGULATORY AGENCIES. THE CONTRACTOR SHALL BE RESPONSIBLE FOR OBTAINING ALL NECESSARY PERMITS AND APPROVALS FROM THE LOCAL, STATE AND FEDERAL REGULATORY AGENCIES.
10. THE CONTRACTOR SHALL BE RESPONSIBLE FOR OBTAINING ALL NECESSARY PERMITS AND APPROVALS FROM THE LOCAL, STATE AND FEDERAL REGULATORY AGENCIES. THE CONTRACTOR SHALL BE RESPONSIBLE FOR OBTAINING ALL NECESSARY PERMITS AND APPROVALS FROM THE LOCAL, STATE AND FEDERAL REGULATORY AGENCIES.
11. THE CONTRACTOR SHALL BE RESPONSIBLE FOR OBTAINING ALL NECESSARY PERMITS AND APPROVALS FROM THE LOCAL, STATE AND FEDERAL REGULATORY AGENCIES. THE CONTRACTOR SHALL BE RESPONSIBLE FOR OBTAINING ALL NECESSARY PERMITS AND APPROVALS FROM THE LOCAL, STATE AND FEDERAL REGULATORY AGENCIES.
12. THE CONTRACTOR SHALL BE RESPONSIBLE FOR OBTAINING ALL NECESSARY PERMITS AND APPROVALS FROM THE LOCAL, STATE AND FEDERAL REGULATORY AGENCIES. THE CONTRACTOR SHALL BE RESPONSIBLE FOR OBTAINING ALL NECESSARY PERMITS AND APPROVALS FROM THE LOCAL, STATE AND FEDERAL REGULATORY AGENCIES.
13. THE CONTRACTOR SHALL BE RESPONSIBLE FOR OBTAINING ALL NECESSARY PERMITS AND APPROVALS FROM THE LOCAL, STATE AND FEDERAL REGULATORY AGENCIES. THE CONTRACTOR SHALL BE RESPONSIBLE FOR OBTAINING ALL NECESSARY PERMITS AND APPROVALS FROM THE LOCAL, STATE AND FEDERAL REGULATORY AGENCIES.
14. THE CONTRACTOR SHALL BE RESPONSIBLE FOR OBTAINING ALL NECESSARY PERMITS AND APPROVALS FROM THE LOCAL, STATE AND FEDERAL REGULATORY AGENCIES. THE CONTRACTOR SHALL BE RESPONSIBLE FOR OBTAINING ALL NECESSARY PERMITS AND APPROVALS FROM THE LOCAL, STATE AND FEDERAL REGULATORY AGENCIES.

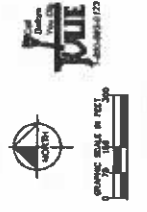

WARNING: CONTRACTOR TO VERIFY PRESENCE AND EXACT LOCATION OF ALL UTILITIES PRIOR TO CONSTRUCTION.

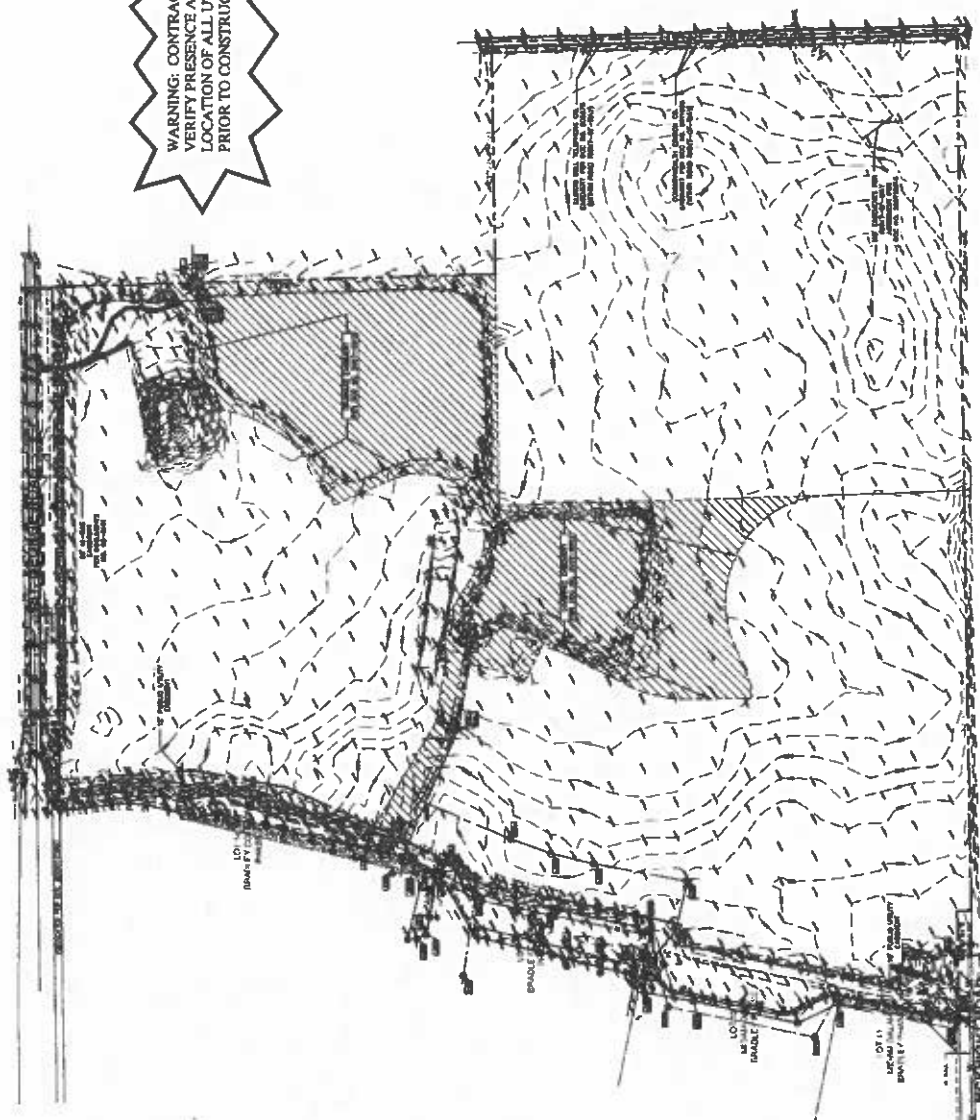

C1.1

SHEET NUMBER

PROJECT NO.

DATE

BRADLEY SPORTS
COMPLEX

1780 E BUCKEN ROAD
BOULDER, CO 80501

EXISTING
CONDITIONS &
DEMOLITION
PLAN



DATE
DRAWN BY
CHECKED BY
DATE
DRAWN BY
CHECKED BY

Kimley-Horn
and Associates, Inc.
1000 14th Street, Suite 100
Boulder, CO 80502
303.440.1400

DATE	02/28/24
BY	BT
DATE	02/28/24
BY	BT
DATE	02/28/24
BY	BT
DATE	02/28/24
BY	BT
DATE	02/28/24
BY	BT

DEMOLITION LEGEND

- ① - EXISTING STRUCTURE TO REMAIN
- ② - EXISTING STRUCTURE TO BE DEMOLISHED
- ③ - EXISTING UTILITY TO REMAIN
- ④ - EXISTING UTILITY TO BE DEMOLISHED
- ⑤ - EXISTING UTILITY TO BE RELOCATED
- ⑥ - EXISTING UTILITY TO BE ABANDONED
- ⑦ - EXISTING UTILITY TO BE RECONSTRUCTED
- ⑧ - EXISTING UTILITY TO BE RELOCATED AND RECONSTRUCTED
- ⑨ - EXISTING UTILITY TO BE ABANDONED AND RECONSTRUCTED
- ⑩ - EXISTING UTILITY TO BE RELOCATED AND ABANDONED
- ⑪ - EXISTING UTILITY TO BE RELOCATED AND RECONSTRUCTED AND ABANDONED
- ⑫ - EXISTING UTILITY TO BE RELOCATED AND RECONSTRUCTED AND ABANDONED AND RECONSTRUCTED
- ⑬ - EXISTING UTILITY TO BE RELOCATED AND RECONSTRUCTED AND ABANDONED AND RECONSTRUCTED AND ABANDONED
- ⑭ - EXISTING UTILITY TO BE RELOCATED AND RECONSTRUCTED AND ABANDONED AND RECONSTRUCTED AND ABANDONED AND RECONSTRUCTED
- ⑮ - EXISTING UTILITY TO BE RELOCATED AND RECONSTRUCTED AND ABANDONED AND RECONSTRUCTED AND ABANDONED AND RECONSTRUCTED AND ABANDONED
- ⑯ - EXISTING UTILITY TO BE RELOCATED AND RECONSTRUCTED AND ABANDONED AND RECONSTRUCTED AND ABANDONED AND RECONSTRUCTED AND ABANDONED AND RECONSTRUCTED
- ⑰ - EXISTING UTILITY TO BE RELOCATED AND RECONSTRUCTED AND ABANDONED AND RECONSTRUCTED AND ABANDONED AND RECONSTRUCTED AND ABANDONED AND RECONSTRUCTED AND ABANDONED
- ⑱ - EXISTING UTILITY TO BE RELOCATED AND RECONSTRUCTED AND ABANDONED AND RECONSTRUCTED AND ABANDONED AND RECONSTRUCTED AND ABANDONED AND RECONSTRUCTED AND ABANDONED AND RECONSTRUCTED
- ⑲ - EXISTING UTILITY TO BE RELOCATED AND RECONSTRUCTED AND ABANDONED AND RECONSTRUCTED AND ABANDONED AND RECONSTRUCTED AND ABANDONED AND RECONSTRUCTED AND ABANDONED AND RECONSTRUCTED

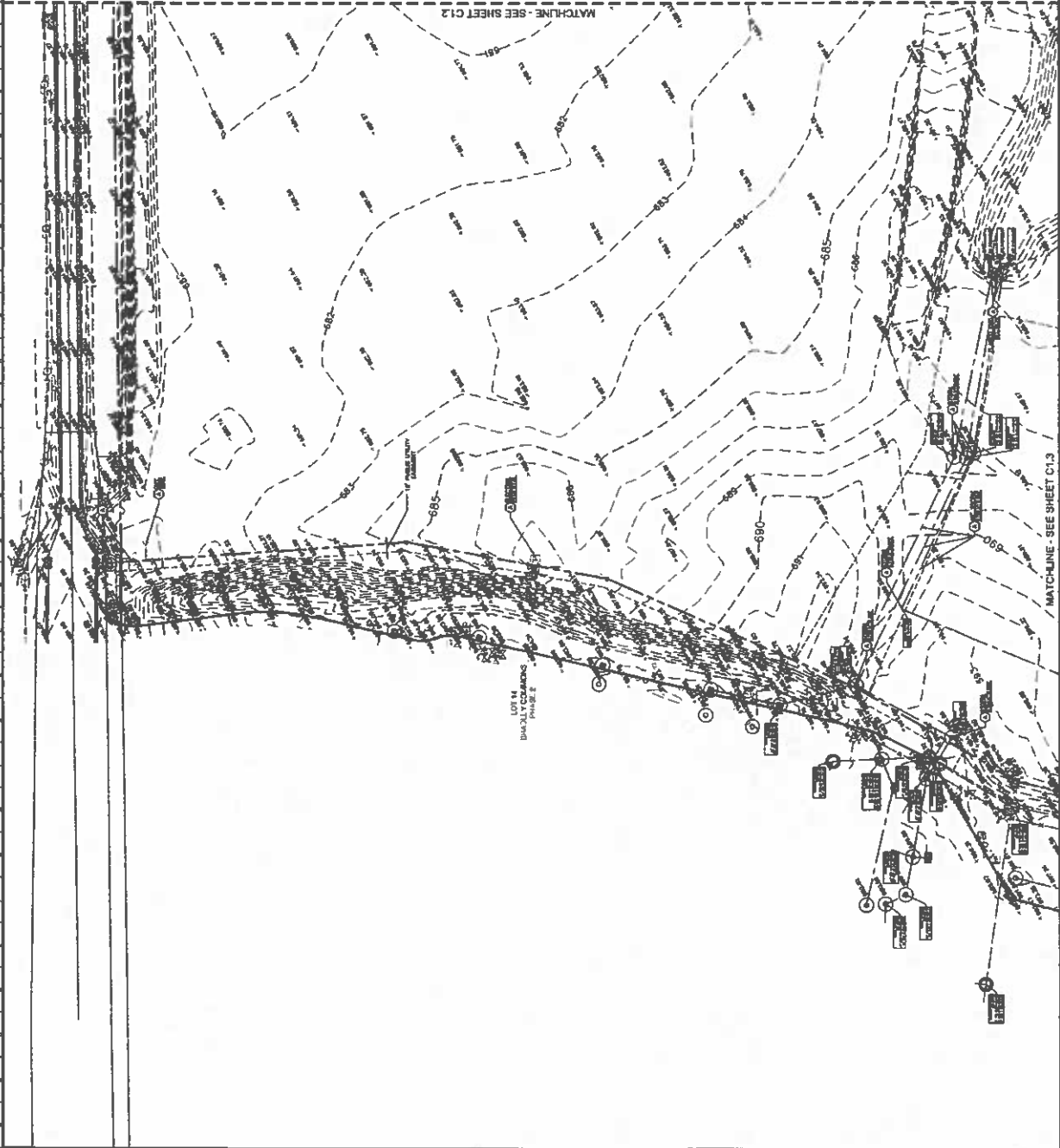
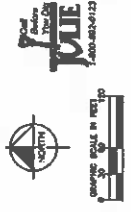
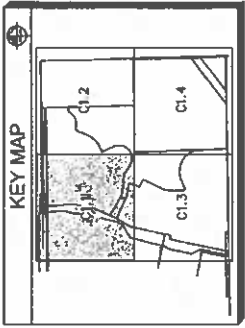

BRADLEY SPORTS COMPLEX

EXISTING CONDITIONS & DEMOLITION PLAN



Kimley-Horn
1000 N. W. 10th St., Suite 100
Fort Lauderdale, FL 33304
Tel: (954) 576-1000
Fax: (954) 576-1001
www.kimley-horn.com

NO.	DATE	DESCRIPTION
01	09/28/24	ISSUE FOR BID
02	09/28/24	REVISED FOR CLIENT REVIEW
03	09/28/24	REVISED FOR CLIENT REVIEW
04	09/28/24	REVISED FOR CLIENT REVIEW
05	09/28/24	REVISED FOR CLIENT REVIEW
06	09/28/24	REVISED FOR CLIENT REVIEW
07	09/28/24	REVISED FOR CLIENT REVIEW

DEMOLITION LEGEND

- ① TO BE DEMOLISHED EXISTING CONSTRUCTION
- ② TO BE DEMOLISHED EXISTING UTILITIES
- ③ TO BE DEMOLISHED EXISTING STRUCTURE
- ④ TO BE DEMOLISHED EXISTING ROADWAY

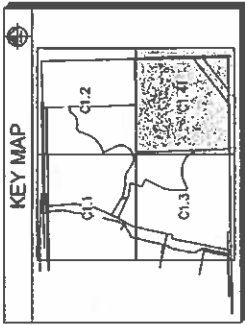

SCALE: 1" = 40'

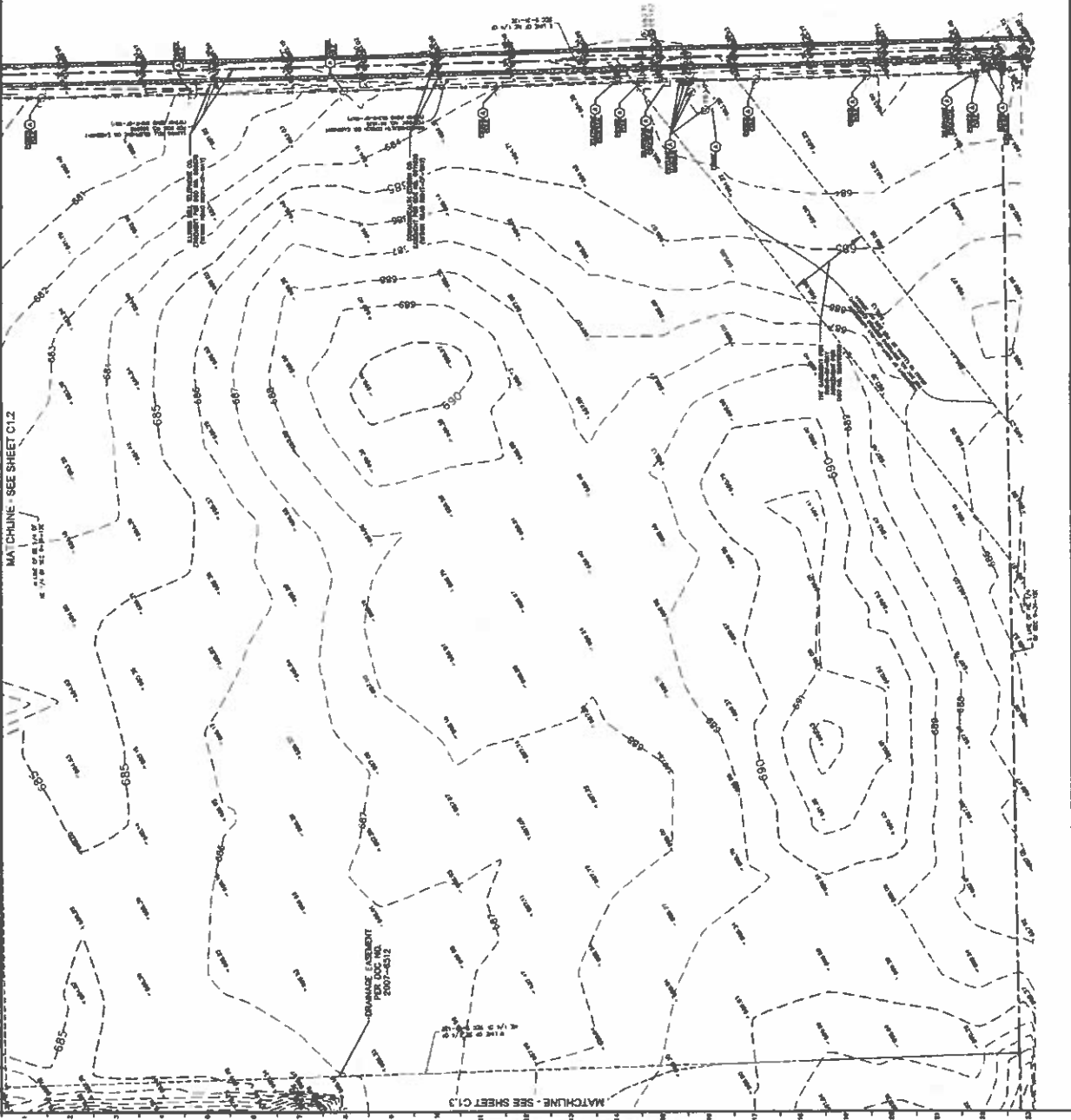

BRADLEY SPORTS
COMPLEX
1 THE E. WOODS ROAD
BOSTONMASS. 02114

SITE PLAN
BRADLEY

Kimley-Horn
INCORPORATED
100 STATE STREET
BOSTON, MASSACHUSETTS 02109
TELEPHONE 617-552-2600
FACSIMILE 617-552-2601
WWW.KIMLEY-HORN.COM

NO.	REVISION	DATE
01	ISSUED FOR BID	05/20/24
02	REVISED FOR CLIENT REVIEW	05/20/24
03	REVISED FOR CLIENT REVIEW	05/20/24
04	REVISED FOR CLIENT REVIEW	05/20/24
05	REVISED FOR CLIENT REVIEW	05/20/24
06	REVISED FOR CLIENT REVIEW	05/20/24
07	REVISED FOR CLIENT REVIEW	05/20/24

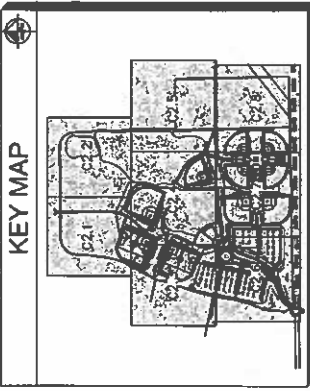
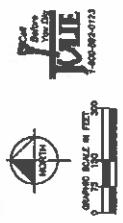

- GENERAL NOTES**
1. ALL DIMENSIONS REFER TO THE FACE OF CURB UNLESS OTHERWISE NOTED.
 2. BUILDING DIMENSIONS ARE TO THE OUTSIDE FACE OF BUILDING WALLS.
 3. CONCRETE FOOTING:
 - a. STRUCTURAL AND STRUCTURAL PLANS TO VERIFY ALL BUILDING DIMENSIONS. 4. ROAD ADJACENT TO PARKING STALL AND NOT DIMENSIONED ON THIS PLAN SHALL BE 2'-0" TYPICAL.
 5. REFER TO ARCHITECTURE PLANS FOR MOUNTING SIGN DETAILS. SEE MEP PLANS FOR LIGHTING DETAILS.
 6. ALL DIMENSIONS OF-SITE FENCING SHALL BE PRINTED UNLESS OTHERWISE NOTED.

PAVING AND CURB LEGEND

	4" x 4" GRID PAVES
	6" x 6" GRID PAVES
	8" x 8" GRID PAVES
	12" x 12" GRID PAVES
	18" x 18" GRID PAVES
	24" x 24" GRID PAVES
	36" x 36" GRID PAVES
	48" x 48" GRID PAVES
	60" x 60" GRID PAVES
	72" x 72" GRID PAVES
	84" x 84" GRID PAVES
	96" x 96" GRID PAVES
	108" x 108" GRID PAVES
	120" x 120" GRID PAVES
	132" x 132" GRID PAVES
	144" x 144" GRID PAVES
	156" x 156" GRID PAVES
	168" x 168" GRID PAVES
	180" x 180" GRID PAVES
	192" x 192" GRID PAVES
	204" x 204" GRID PAVES
	216" x 216" GRID PAVES
	228" x 228" GRID PAVES
	240" x 240" GRID PAVES
	252" x 252" GRID PAVES
	264" x 264" GRID PAVES
	276" x 276" GRID PAVES
	288" x 288" GRID PAVES
	300" x 300" GRID PAVES
	312" x 312" GRID PAVES
	324" x 324" GRID PAVES
	336" x 336" GRID PAVES
	348" x 348" GRID PAVES
	360" x 360" GRID PAVES
	372" x 372" GRID PAVES
	384" x 384" GRID PAVES
	396" x 396" GRID PAVES
	408" x 408" GRID PAVES
	420" x 420" GRID PAVES
	432" x 432" GRID PAVES
	444" x 444" GRID PAVES
	456" x 456" GRID PAVES
	468" x 468" GRID PAVES
	480" x 480" GRID PAVES
	492" x 492" GRID PAVES
	504" x 504" GRID PAVES
	516" x 516" GRID PAVES
	528" x 528" GRID PAVES
	540" x 540" GRID PAVES
	552" x 552" GRID PAVES
	564" x 564" GRID PAVES
	576" x 576" GRID PAVES
	588" x 588" GRID PAVES
	600" x 600" GRID PAVES
	612" x 612" GRID PAVES
	624" x 624" GRID PAVES
	636" x 636" GRID PAVES
	648" x 648" GRID PAVES
	660" x 660" GRID PAVES
	672" x 672" GRID PAVES
	684" x 684" GRID PAVES
	696" x 696" GRID PAVES
	708" x 708" GRID PAVES
	720" x 720" GRID PAVES
	732" x 732" GRID PAVES
	744" x 744" GRID PAVES
	756" x 756" GRID PAVES
	768" x 768" GRID PAVES
	780" x 780" GRID PAVES
	792" x 792" GRID PAVES
	804" x 804" GRID PAVES
	816" x 816" GRID PAVES
	828" x 828" GRID PAVES
	840" x 840" GRID PAVES
	852" x 852" GRID PAVES
	864" x 864" GRID PAVES
	876" x 876" GRID PAVES
	888" x 888" GRID PAVES
	900" x 900" GRID PAVES
	912" x 912" GRID PAVES
	924" x 924" GRID PAVES
	936" x 936" GRID PAVES
	948" x 948" GRID PAVES
	960" x 960" GRID PAVES
	972" x 972" GRID PAVES
	984" x 984" GRID PAVES
	996" x 996" GRID PAVES
	1008" x 1008" GRID PAVES
	1020" x 1020" GRID PAVES
	1032" x 1032" GRID PAVES
	1044" x 1044" GRID PAVES
	1056" x 1056" GRID PAVES
	1068" x 1068" GRID PAVES
	1080" x 1080" GRID PAVES
	1092" x 1092" GRID PAVES
	1104" x 1104" GRID PAVES
	1116" x 1116" GRID PAVES
	1128" x 1128" GRID PAVES
	1140" x 1140" GRID PAVES
	1152" x 1152" GRID PAVES
	1164" x 1164" GRID PAVES
	1176" x 1176" GRID PAVES
	1188" x 1188" GRID PAVES
	1200" x 1200" GRID PAVES
	1212" x 1212" GRID PAVES
	1224" x 1224" GRID PAVES
	1236" x 1236" GRID PAVES
	1248" x 1248" GRID PAVES
	1260" x 1260" GRID PAVES
	1272" x 1272" GRID PAVES
	1284" x 1284" GRID PAVES
	1296" x 1296" GRID PAVES
	1308" x 1308" GRID PAVES
	1320" x 1320" GRID PAVES
	1332" x 1332" GRID PAVES
	1344" x 1344" GRID PAVES
	1356" x 1356" GRID PAVES
	1368" x 1368" GRID PAVES
	1380" x 1380" GRID PAVES
	1392" x 1392" GRID PAVES
	1404" x 1404" GRID PAVES
	1416" x 1416" GRID PAVES
	1428" x 1428" GRID PAVES
	1440" x 1440" GRID PAVES
	1452" x 1452" GRID PAVES
	1464" x 1464" GRID PAVES
	1476" x 1476" GRID PAVES
	1488" x 1488" GRID PAVES
	1500" x 1500" GRID PAVES
	1512" x 1512" GRID PAVES
	1524" x 1524" GRID PAVES
	1536" x 1536" GRID PAVES
	1548" x 1548" GRID PAVES
	1560" x 1560" GRID PAVES
	1572" x 1572" GRID PAVES
	1584" x 1584" GRID PAVES
	1596" x 1596" GRID PAVES
	1608" x 1608" GRID PAVES
	1620" x 1620" GRID PAVES
	1632" x 1632" GRID PAVES
	1644" x 1644" GRID PAVES
	1656" x 1656" GRID PAVES
	1668" x 1668" GRID PAVES
	1680" x 1680" GRID PAVES
	1692" x 1692" GRID PAVES
	1704" x 1704" GRID PAVES
	1716" x 1716" GRID PAVES
	1728" x 1728" GRID PAVES
	1740" x 1740" GRID PAVES
	1752" x 1752" GRID PAVES
	1764" x 1764" GRID PAVES
	1776" x 1776" GRID PAVES
	1788" x 1788" GRID PAVES
	1800" x 1800" GRID PAVES
	1812" x 1812" GRID PAVES
	1824" x 1824" GRID PAVES
	1836" x 1836" GRID PAVES
	1848" x 1848" GRID PAVES
	1860" x 1860" GRID PAVES
	1872" x 1872" GRID PAVES
	1884" x 1884" GRID PAVES
	1896" x 1896" GRID PAVES
	1908" x 1908" GRID PAVES
	1920" x 1920" GRID PAVES
	1932" x 1932" GRID PAVES
	1944" x 1944" GRID PAVES
	1956" x 1956" GRID PAVES
	1968" x 1968" GRID PAVES
	1980" x 1980" GRID PAVES
	1992" x 1992" GRID PAVES
	2004" x 2004" GRID PAVES
	2016" x 2016" GRID PAVES
	2028" x 2028" GRID PAVES
	2040" x 2040" GRID PAVES
	2052" x 2052" GRID PAVES
	2064" x 2064" GRID PAVES
	2076" x 2076" GRID PAVES
	2088" x 2088" GRID PAVES
	2100" x 2100" GRID PAVES
	2112" x 2112" GRID PAVES
	2124" x 2124" GRID PAVES
	2136" x 2136" GRID PAVES
	2148" x 2148" GRID PAVES
	2160" x 2160" GRID PAVES
	2172" x 2172" GRID PAVES
	2184" x 2184" GRID PAVES
	2196" x 2196" GRID PAVES
	2208" x 2208" GRID PAVES
	2220" x 2220" GRID PAVES
	2232" x 2232" GRID PAVES
	2244" x 2244" GRID PAVES
	2256" x 2256" GRID PAVES
	2268" x 2268" GRID PAVES
	2280" x 2280" GRID PAVES
	2292" x 2292" GRID PAVES
	2304" x 2304" GRID PAVES
	2316" x 2316" GRID PAVES
	2328" x 2328" GRID PAVES
	2340" x 2340" GRID PAVES
	2352" x 2352" GRID PAVES
	2364" x 2364" GRID PAVES
	2376" x 2376" GRID PAVES
	2388" x 2388" GRID PAVES
	2400" x 2400" GRID PAVES
	2412" x 2412" GRID PAVES
	2424" x 2424" GRID PAVES
	2436" x 2436" GRID PAVES
	2448" x 2448" GRID PAVES
	2460" x 2460" GRID PAVES

C3.1

SHEET NUMBER

DATE PREPARED: 04/20/2011

PROJECT NAME: BRADLEY SPORTS COMPLEX

BRADLEY SPORTS COMPLEX
750 C. STONER ROAD
SOUTHBRIDGE, MA 01084

EROSION CONTROL PLAN



Kimley-Horn

DATE	04/20/2011
BY	JK
REVISIONS	
NO.	DESCRIPTION
01	ISSUED FOR BID
02	ISSUED FOR BID
03	ISSUED FOR BID
04	ISSUED FOR BID
05	ISSUED FOR BID
06	ISSUED FOR BID
07	ISSUED FOR BID
08	ISSUED FOR BID
09	ISSUED FOR BID
10	ISSUED FOR BID
11	ISSUED FOR BID
12	ISSUED FOR BID
13	ISSUED FOR BID
14	ISSUED FOR BID
15	ISSUED FOR BID
16	ISSUED FOR BID
17	ISSUED FOR BID
18	ISSUED FOR BID
19	ISSUED FOR BID
20	ISSUED FOR BID
21	ISSUED FOR BID
22	ISSUED FOR BID
23	ISSUED FOR BID
24	ISSUED FOR BID
25	ISSUED FOR BID
26	ISSUED FOR BID
27	ISSUED FOR BID
28	ISSUED FOR BID
29	ISSUED FOR BID
30	ISSUED FOR BID
31	ISSUED FOR BID
32	ISSUED FOR BID
33	ISSUED FOR BID
34	ISSUED FOR BID
35	ISSUED FOR BID
36	ISSUED FOR BID
37	ISSUED FOR BID
38	ISSUED FOR BID
39	ISSUED FOR BID
40	ISSUED FOR BID
41	ISSUED FOR BID
42	ISSUED FOR BID
43	ISSUED FOR BID
44	ISSUED FOR BID
45	ISSUED FOR BID
46	ISSUED FOR BID
47	ISSUED FOR BID
48	ISSUED FOR BID
49	ISSUED FOR BID
50	ISSUED FOR BID
51	ISSUED FOR BID
52	ISSUED FOR BID
53	ISSUED FOR BID
54	ISSUED FOR BID
55	ISSUED FOR BID
56	ISSUED FOR BID
57	ISSUED FOR BID
58	ISSUED FOR BID
59	ISSUED FOR BID
60	ISSUED FOR BID
61	ISSUED FOR BID
62	ISSUED FOR BID
63	ISSUED FOR BID
64	ISSUED FOR BID
65	ISSUED FOR BID
66	ISSUED FOR BID
67	ISSUED FOR BID
68	ISSUED FOR BID
69	ISSUED FOR BID
70	ISSUED FOR BID
71	ISSUED FOR BID
72	ISSUED FOR BID
73	ISSUED FOR BID
74	ISSUED FOR BID
75	ISSUED FOR BID
76	ISSUED FOR BID
77	ISSUED FOR BID
78	ISSUED FOR BID
79	ISSUED FOR BID
80	ISSUED FOR BID
81	ISSUED FOR BID
82	ISSUED FOR BID
83	ISSUED FOR BID
84	ISSUED FOR BID
85	ISSUED FOR BID
86	ISSUED FOR BID
87	ISSUED FOR BID
88	ISSUED FOR BID
89	ISSUED FOR BID
90	ISSUED FOR BID
91	ISSUED FOR BID
92	ISSUED FOR BID
93	ISSUED FOR BID
94	ISSUED FOR BID
95	ISSUED FOR BID
96	ISSUED FOR BID
97	ISSUED FOR BID
98	ISSUED FOR BID
99	ISSUED FOR BID
100	ISSUED FOR BID

EROSION CONTROL LEGEND

- 1. 1" x 1" x 12" CURB
- 2. 1" x 1" x 12" CURB
- 3. 1" x 1" x 12" CURB
- 4. 1" x 1" x 12" CURB
- 5. 1" x 1" x 12" CURB
- 6. 1" x 1" x 12" CURB
- 7. 1" x 1" x 12" CURB
- 8. 1" x 1" x 12" CURB
- 9. 1" x 1" x 12" CURB
- 10. 1" x 1" x 12" CURB
- 11. 1" x 1" x 12" CURB
- 12. 1" x 1" x 12" CURB
- 13. 1" x 1" x 12" CURB
- 14. 1" x 1" x 12" CURB
- 15. 1" x 1" x 12" CURB
- 16. 1" x 1" x 12" CURB
- 17. 1" x 1" x 12" CURB
- 18. 1" x 1" x 12" CURB
- 19. 1" x 1" x 12" CURB
- 20. 1" x 1" x 12" CURB
- 21. 1" x 1" x 12" CURB
- 22. 1" x 1" x 12" CURB
- 23. 1" x 1" x 12" CURB
- 24. 1" x 1" x 12" CURB
- 25. 1" x 1" x 12" CURB
- 26. 1" x 1" x 12" CURB
- 27. 1" x 1" x 12" CURB
- 28. 1" x 1" x 12" CURB
- 29. 1" x 1" x 12" CURB
- 30. 1" x 1" x 12" CURB
- 31. 1" x 1" x 12" CURB
- 32. 1" x 1" x 12" CURB
- 33. 1" x 1" x 12" CURB
- 34. 1" x 1" x 12" CURB
- 35. 1" x 1" x 12" CURB
- 36. 1" x 1" x 12" CURB
- 37. 1" x 1" x 12" CURB
- 38. 1" x 1" x 12" CURB
- 39. 1" x 1" x 12" CURB
- 40. 1" x 1" x 12" CURB
- 41. 1" x 1" x 12" CURB
- 42. 1" x 1" x 12" CURB
- 43. 1" x 1" x 12" CURB
- 44. 1" x 1" x 12" CURB
- 45. 1" x 1" x 12" CURB
- 46. 1" x 1" x 12" CURB
- 47. 1" x 1" x 12" CURB
- 48. 1" x 1" x 12" CURB
- 49. 1" x 1" x 12" CURB
- 50. 1" x 1" x 12" CURB
- 51. 1" x 1" x 12" CURB
- 52. 1" x 1" x 12" CURB
- 53. 1" x 1" x 12" CURB
- 54. 1" x 1" x 12" CURB
- 55. 1" x 1" x 12" CURB
- 56. 1" x 1" x 12" CURB
- 57. 1" x 1" x 12" CURB
- 58. 1" x 1" x 12" CURB
- 59. 1" x 1" x 12" CURB
- 60. 1" x 1" x 12" CURB
- 61. 1" x 1" x 12" CURB
- 62. 1" x 1" x 12" CURB
- 63. 1" x 1" x 12" CURB
- 64. 1" x 1" x 12" CURB
- 65. 1" x 1" x 12" CURB
- 66. 1" x 1" x 12" CURB
- 67. 1" x 1" x 12" CURB
- 68. 1" x 1" x 12" CURB
- 69. 1" x 1" x 12" CURB
- 70. 1" x 1" x 12" CURB
- 71. 1" x 1" x 12" CURB
- 72. 1" x 1" x 12" CURB
- 73. 1" x 1" x 12" CURB
- 74. 1" x 1" x 12" CURB
- 75. 1" x 1" x 12" CURB
- 76. 1" x 1" x 12" CURB
- 77. 1" x 1" x 12" CURB
- 78. 1" x 1" x 12" CURB
- 79. 1" x 1" x 12" CURB
- 80. 1" x 1" x 12" CURB
- 81. 1" x 1" x 12" CURB
- 82. 1" x 1" x 12" CURB
- 83. 1" x 1" x 12" CURB
- 84. 1" x 1" x 12" CURB
- 85. 1" x 1" x 12" CURB
- 86. 1" x 1" x 12" CURB
- 87. 1" x 1" x 12" CURB
- 88. 1" x 1" x 12" CURB
- 89. 1" x 1" x 12" CURB
- 90. 1" x 1" x 12" CURB
- 91. 1" x 1" x 12" CURB
- 92. 1" x 1" x 12" CURB
- 93. 1" x 1" x 12" CURB
- 94. 1" x 1" x 12" CURB
- 95. 1" x 1" x 12" CURB
- 96. 1" x 1" x 12" CURB
- 97. 1" x 1" x 12" CURB
- 98. 1" x 1" x 12" CURB
- 99. 1" x 1" x 12" CURB
- 100. 1" x 1" x 12" CURB

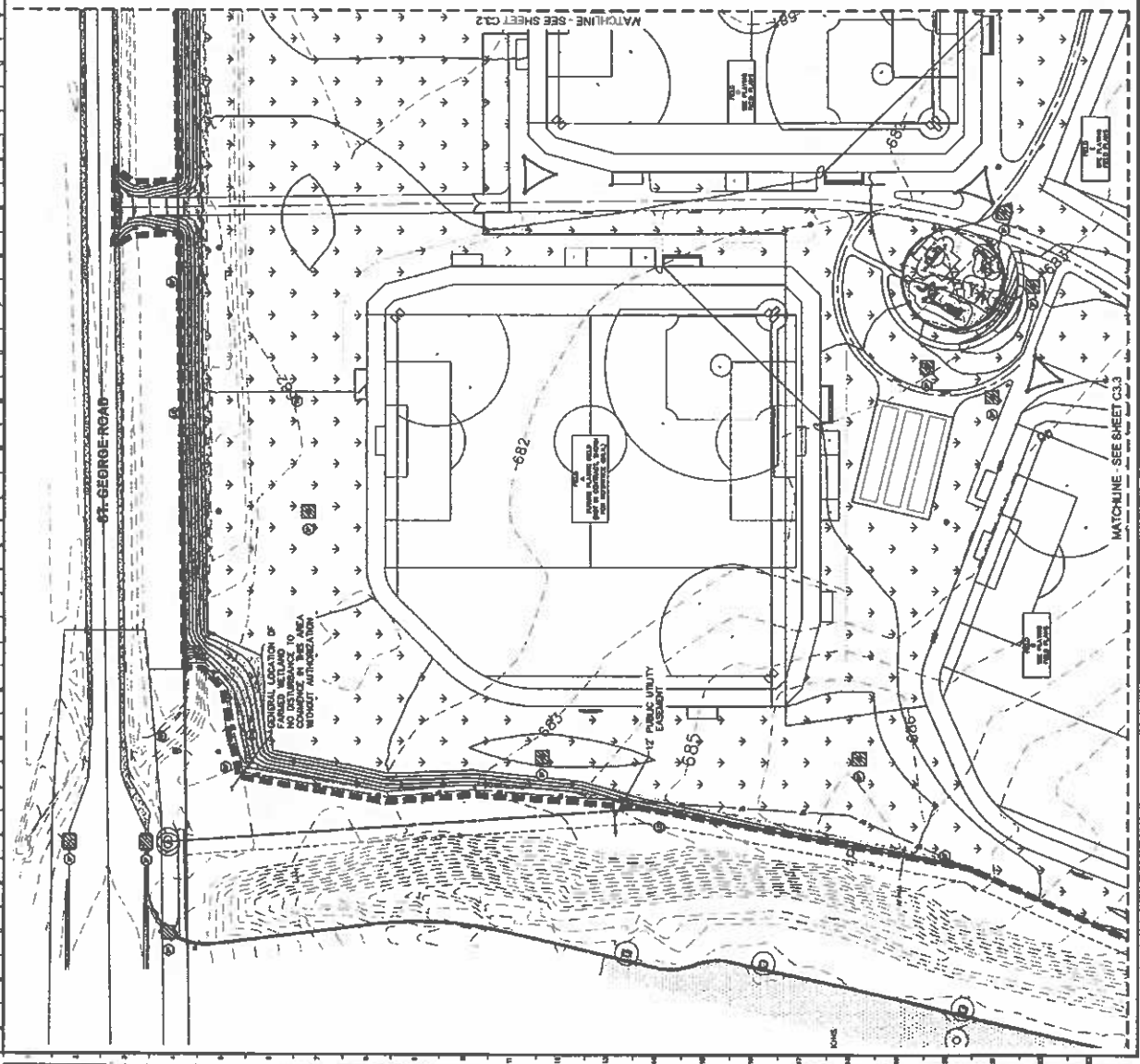
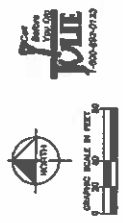
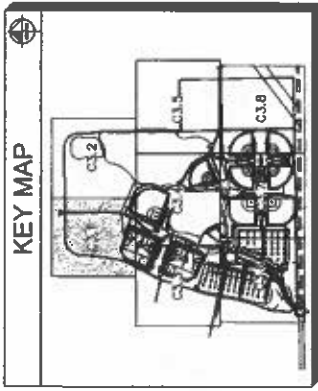

Kimley-Horn and Associates, Inc. is not responsible for any errors or omissions in this drawing or for any consequences arising therefrom. The user of this drawing is advised to verify all dimensions and conditions in the field. The user of this drawing is advised to verify all dimensions and conditions in the field. The user of this drawing is advised to verify all dimensions and conditions in the field.

C3.3

PROJECT NUMBER

BRADLEY SPORTS COMPLEX

EROSION CONTROL PLAN



Kimley-Horn logo and project details including dates and names.

Table with columns for DATE, REVISION, and DESCRIPTION. Includes entries for 'REVISION 1' and 'REVISION 2'.

EROSION CONTROL LEGEND. Lists various erosion control measures such as 'SOD PLANTING', 'HYDRO SEEDING', 'MULCHING', etc., with corresponding symbols and hatching patterns.

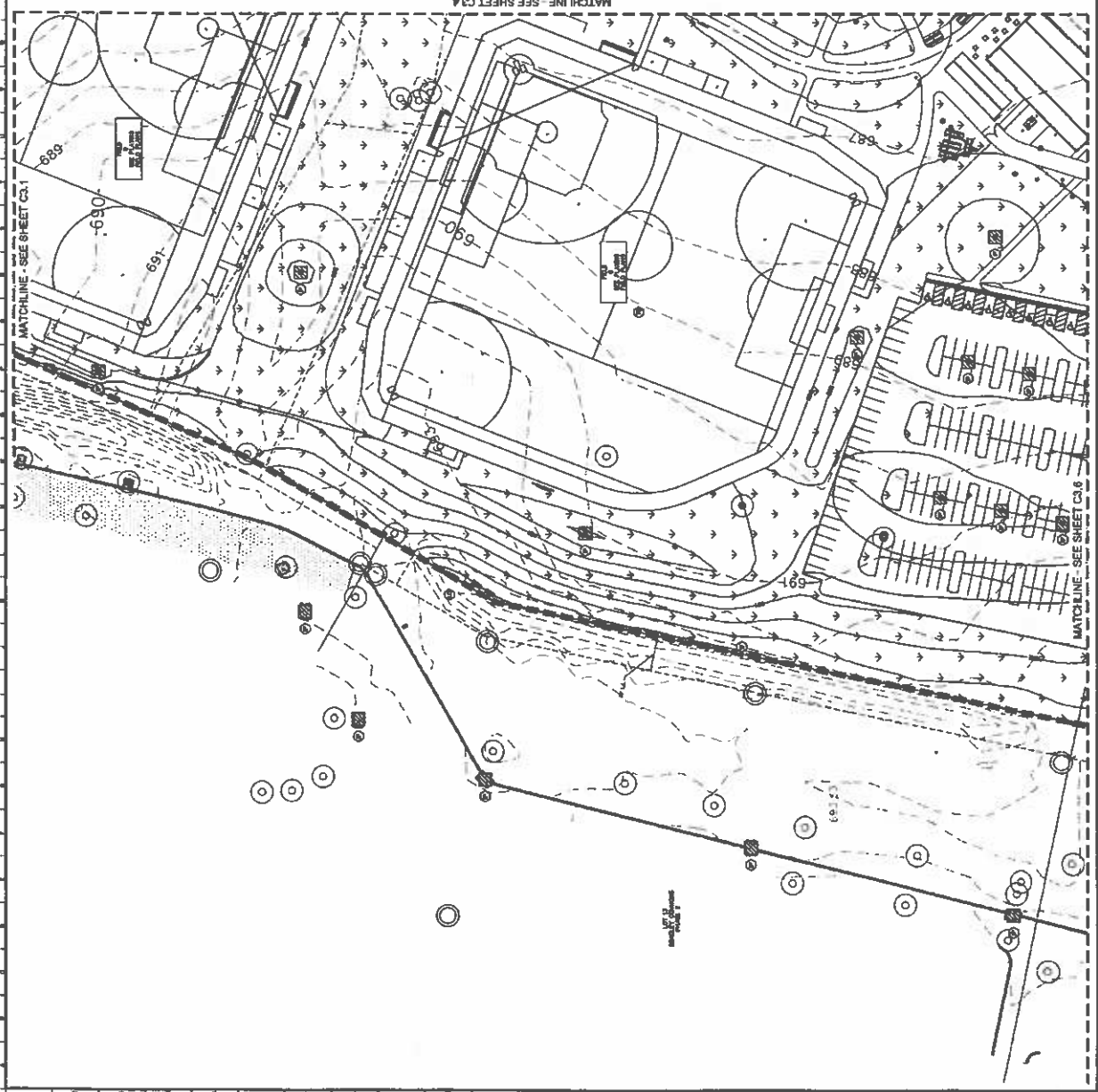
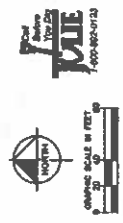
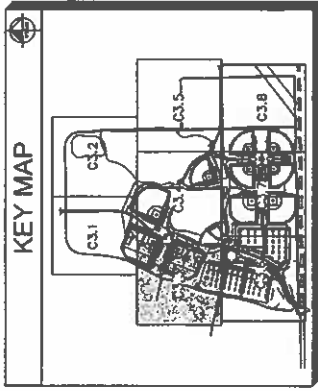

Small text at the bottom of the page, likely a disclaimer or copyright notice.

C3.4

SHEET NUMBER

PROJECT NUMBER

PROJECT NAME

PROJECT ADDRESS

PROJECT CITY

PROJECT STATE

PROJECT ZIP

PROJECT PHONE

PROJECT FAX

PROJECT E-MAIL

PROJECT WEBSITE

BRADLEY SPORTS COMPLEX

1738 S ROOM ROAD

BOZEMAN, MT 59714

EROSION CONTROL PLAN



Kimley-Horn

PROJECT NO. 1738S
SHEET NO. C3.4
DATE: 08/20/14

NO.	DATE	DESCRIPTION
01	08/20/14	ISSUED FOR BID
02	08/20/14	REVISED FOR CLARITY
03	08/20/14	REVISED FOR CLARITY
04	08/20/14	REVISED FOR CLARITY
05	08/20/14	REVISED FOR CLARITY
06	08/20/14	REVISED FOR CLARITY
07	08/20/14	REVISED FOR CLARITY
08	08/20/14	REVISED FOR CLARITY
09	08/20/14	REVISED FOR CLARITY
10	08/20/14	REVISED FOR CLARITY

EROSION CONTROL LEGEND

- ① 10% SLOPE PROTECTION AREA (10% SLOPE)
- ② 15% SLOPE PROTECTION AREA (15% SLOPE)
- ③ 20% SLOPE PROTECTION AREA (20% SLOPE)
- ④ 25% SLOPE PROTECTION AREA (25% SLOPE)
- ⑤ 30% SLOPE PROTECTION AREA (30% SLOPE)
- ⑥ 35% SLOPE PROTECTION AREA (35% SLOPE)
- ⑦ 40% SLOPE PROTECTION AREA (40% SLOPE)
- ⑧ 45% SLOPE PROTECTION AREA (45% SLOPE)
- ⑨ 50% SLOPE PROTECTION AREA (50% SLOPE)
- ⑩ 55% SLOPE PROTECTION AREA (55% SLOPE)
- ⑪ 60% SLOPE PROTECTION AREA (60% SLOPE)
- ⑫ 65% SLOPE PROTECTION AREA (65% SLOPE)
- ⑬ 70% SLOPE PROTECTION AREA (70% SLOPE)
- ⑭ 75% SLOPE PROTECTION AREA (75% SLOPE)
- ⑮ 80% SLOPE PROTECTION AREA (80% SLOPE)
- ⑯ 85% SLOPE PROTECTION AREA (85% SLOPE)
- ⑰ 90% SLOPE PROTECTION AREA (90% SLOPE)
- ⑱ 95% SLOPE PROTECTION AREA (95% SLOPE)
- ⑲ 100% SLOPE PROTECTION AREA (100% SLOPE)

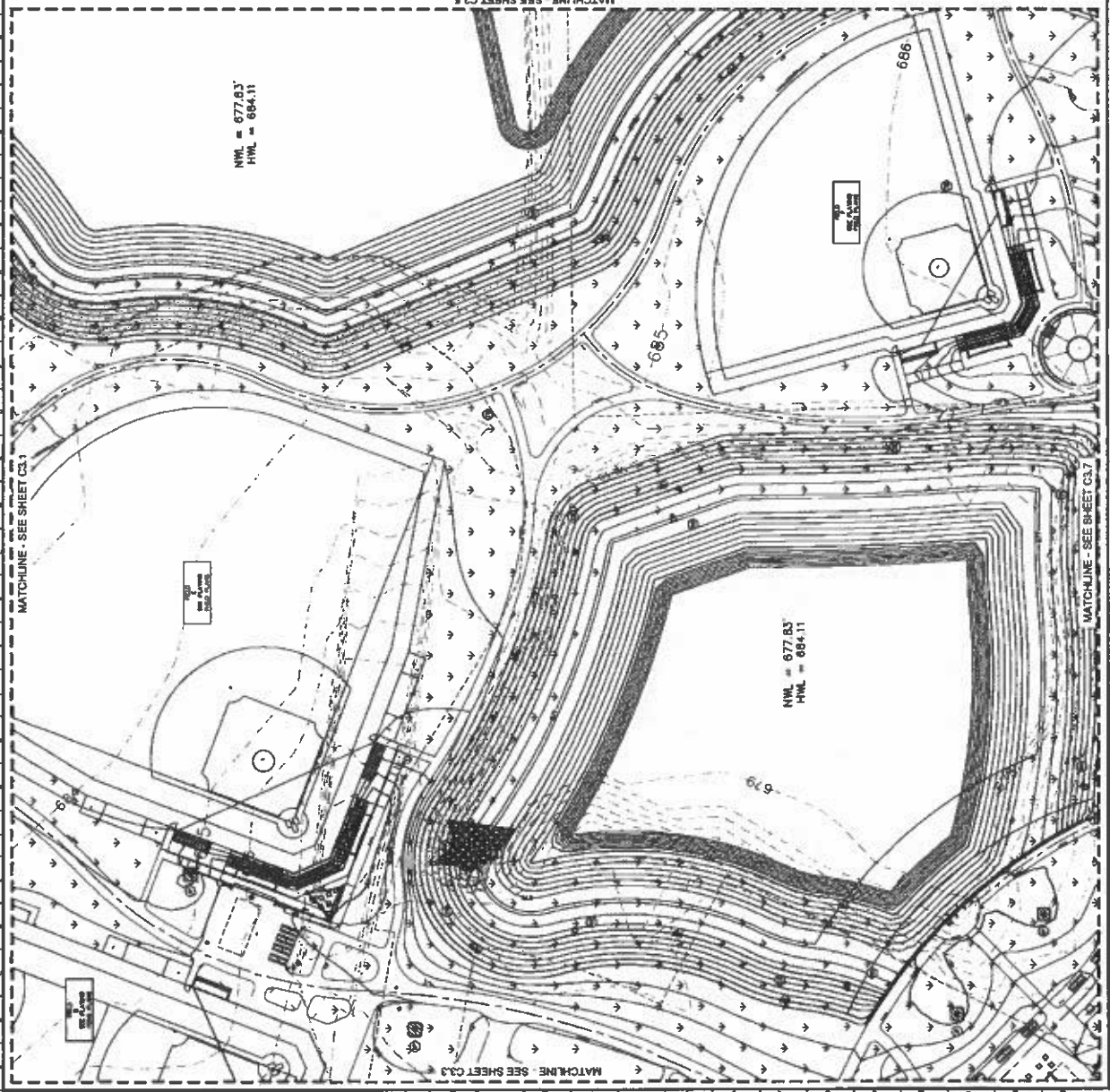
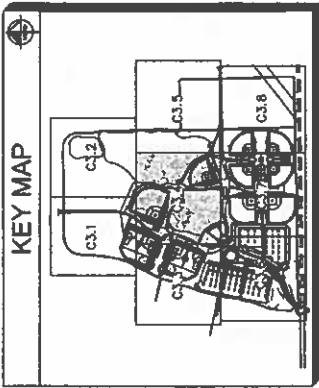

THIS PLAN AND SPECIFICATIONS ARE THE PROPERTY OF KIMLEY-HORN AND ASSOCIATES, INC. AND ARE NOT TO BE REPRODUCED OR TRANSMITTED IN ANY FORM OR BY ANY MEANS, ELECTRONIC OR MECHANICAL, INCLUDING PHOTOCOPYING, RECORDING, OR BY ANY INFORMATION STORAGE AND RETRIEVAL SYSTEM, WITHOUT THE WRITTEN PERMISSION OF KIMLEY-HORN AND ASSOCIATES, INC. THE USER OF THIS PLAN AND SPECIFICATIONS AGREES TO HOLD KIMLEY-HORN AND ASSOCIATES, INC. HARMLESS FROM AND AGAINST ALL LIABILITY, INCLUDING REASONABLE ATTORNEY'S FEES, FOR ANY AND ALL DAMAGES, LOSSES, AND EXPENSES, INCLUDING REASONABLE ATTORNEY'S FEES, THAT MAY BE INCURRED BY KIMLEY-HORN AND ASSOCIATES, INC. OR ANY OF ITS OFFICERS, EMPLOYEES, OR AGENTS, IN CONNECTION WITH THE PREPARATION, REVISION, OR USE OF THIS PLAN AND SPECIFICATIONS.

C3.6

SHEET NUMBER

PROJECT NO.

CONTRACT NO.

DATE

BRADLEY SPORTS COMPLEX

EROSION CONTROL PLAN



Kimley-Horn

DATE	03/20/24
BY	03/20/24
REVISION	03/20/24
NO. 1	03/20/24
NO. 2	03/20/24
NO. 3	03/20/24
NO. 4	03/20/24
NO. 5	03/20/24
NO. 6	03/20/24
NO. 7	03/20/24
NO. 8	03/20/24
NO. 9	03/20/24
NO. 10	03/20/24
NO. 11	03/20/24
NO. 12	03/20/24
NO. 13	03/20/24
NO. 14	03/20/24
NO. 15	03/20/24
NO. 16	03/20/24
NO. 17	03/20/24
NO. 18	03/20/24
NO. 19	03/20/24
NO. 20	03/20/24
NO. 21	03/20/24
NO. 22	03/20/24
NO. 23	03/20/24
NO. 24	03/20/24
NO. 25	03/20/24
NO. 26	03/20/24
NO. 27	03/20/24
NO. 28	03/20/24
NO. 29	03/20/24
NO. 30	03/20/24
NO. 31	03/20/24
NO. 32	03/20/24
NO. 33	03/20/24
NO. 34	03/20/24
NO. 35	03/20/24
NO. 36	03/20/24
NO. 37	03/20/24
NO. 38	03/20/24
NO. 39	03/20/24
NO. 40	03/20/24
NO. 41	03/20/24
NO. 42	03/20/24
NO. 43	03/20/24
NO. 44	03/20/24
NO. 45	03/20/24
NO. 46	03/20/24
NO. 47	03/20/24
NO. 48	03/20/24
NO. 49	03/20/24
NO. 50	03/20/24
NO. 51	03/20/24
NO. 52	03/20/24
NO. 53	03/20/24
NO. 54	03/20/24
NO. 55	03/20/24
NO. 56	03/20/24
NO. 57	03/20/24
NO. 58	03/20/24
NO. 59	03/20/24
NO. 60	03/20/24
NO. 61	03/20/24
NO. 62	03/20/24
NO. 63	03/20/24
NO. 64	03/20/24
NO. 65	03/20/24
NO. 66	03/20/24
NO. 67	03/20/24
NO. 68	03/20/24
NO. 69	03/20/24
NO. 70	03/20/24
NO. 71	03/20/24
NO. 72	03/20/24
NO. 73	03/20/24
NO. 74	03/20/24
NO. 75	03/20/24
NO. 76	03/20/24
NO. 77	03/20/24
NO. 78	03/20/24
NO. 79	03/20/24
NO. 80	03/20/24
NO. 81	03/20/24
NO. 82	03/20/24
NO. 83	03/20/24
NO. 84	03/20/24
NO. 85	03/20/24
NO. 86	03/20/24
NO. 87	03/20/24
NO. 88	03/20/24
NO. 89	03/20/24
NO. 90	03/20/24
NO. 91	03/20/24
NO. 92	03/20/24
NO. 93	03/20/24
NO. 94	03/20/24
NO. 95	03/20/24
NO. 96	03/20/24
NO. 97	03/20/24
NO. 98	03/20/24
NO. 99	03/20/24
NO. 100	03/20/24

EROSION CONTROL LEGEND

- 1. 10% SLOPE PROTECTION (SEE SPEC. 201.01)
- 2. 15% SLOPE PROTECTION (SEE SPEC. 201.01)
- 3. 20% SLOPE PROTECTION (SEE SPEC. 201.01)
- 4. 25% SLOPE PROTECTION (SEE SPEC. 201.01)
- 5. 30% SLOPE PROTECTION (SEE SPEC. 201.01)
- 6. 35% SLOPE PROTECTION (SEE SPEC. 201.01)
- 7. 40% SLOPE PROTECTION (SEE SPEC. 201.01)
- 8. 45% SLOPE PROTECTION (SEE SPEC. 201.01)
- 9. 50% SLOPE PROTECTION (SEE SPEC. 201.01)
- 10. 55% SLOPE PROTECTION (SEE SPEC. 201.01)
- 11. 60% SLOPE PROTECTION (SEE SPEC. 201.01)
- 12. 65% SLOPE PROTECTION (SEE SPEC. 201.01)
- 13. 70% SLOPE PROTECTION (SEE SPEC. 201.01)
- 14. 75% SLOPE PROTECTION (SEE SPEC. 201.01)
- 15. 80% SLOPE PROTECTION (SEE SPEC. 201.01)
- 16. 85% SLOPE PROTECTION (SEE SPEC. 201.01)
- 17. 90% SLOPE PROTECTION (SEE SPEC. 201.01)
- 18. 95% SLOPE PROTECTION (SEE SPEC. 201.01)
- 19. 100% SLOPE PROTECTION (SEE SPEC. 201.01)
- 20. 10% SLOPE PROTECTION (SEE SPEC. 201.01)
- 21. 15% SLOPE PROTECTION (SEE SPEC. 201.01)
- 22. 20% SLOPE PROTECTION (SEE SPEC. 201.01)
- 23. 25% SLOPE PROTECTION (SEE SPEC. 201.01)
- 24. 30% SLOPE PROTECTION (SEE SPEC. 201.01)
- 25. 35% SLOPE PROTECTION (SEE SPEC. 201.01)
- 26. 40% SLOPE PROTECTION (SEE SPEC. 201.01)
- 27. 45% SLOPE PROTECTION (SEE SPEC. 201.01)
- 28. 50% SLOPE PROTECTION (SEE SPEC. 201.01)
- 29. 55% SLOPE PROTECTION (SEE SPEC. 201.01)
- 30. 60% SLOPE PROTECTION (SEE SPEC. 201.01)
- 31. 65% SLOPE PROTECTION (SEE SPEC. 201.01)
- 32. 70% SLOPE PROTECTION (SEE SPEC. 201.01)
- 33. 75% SLOPE PROTECTION (SEE SPEC. 201.01)
- 34. 80% SLOPE PROTECTION (SEE SPEC. 201.01)
- 35. 85% SLOPE PROTECTION (SEE SPEC. 201.01)
- 36. 90% SLOPE PROTECTION (SEE SPEC. 201.01)
- 37. 95% SLOPE PROTECTION (SEE SPEC. 201.01)
- 38. 100% SLOPE PROTECTION (SEE SPEC. 201.01)

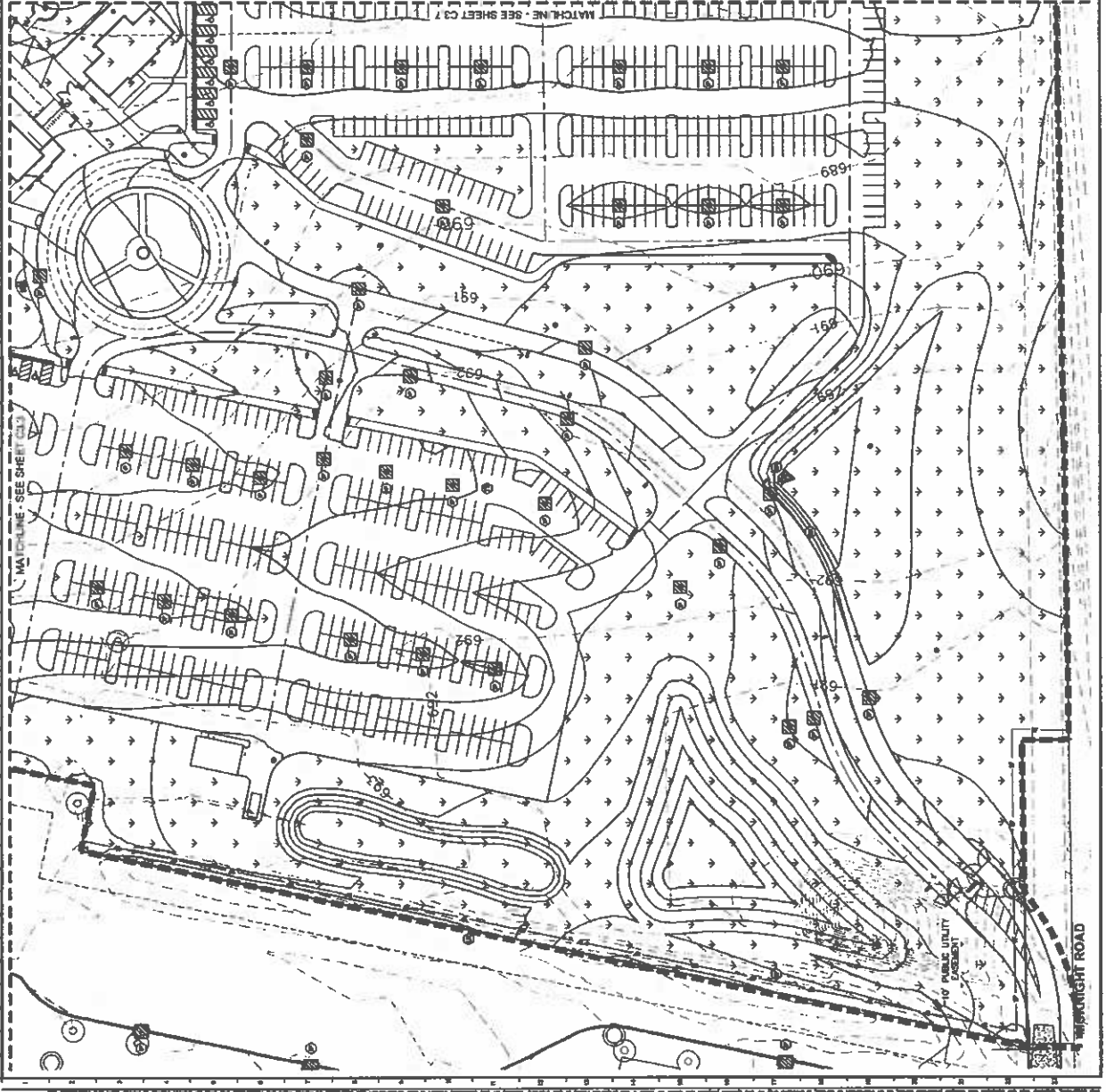
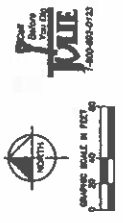
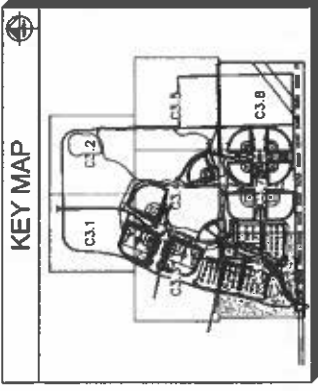

BRADLEY SPORTS COMPLEX
1780 BRADLEY ROAD
BOULDER, CO, 80501

EROSION CONTROL PLAN
CONTROL PLAN



Kimley-Horn
INCORPORATED
1000 N. W. 10th St.
Fort Lauderdale, FL 33304
TEL: (954) 576-8800
FAX: (954) 576-8801
WWW.KIMLEY-HORN.COM

NO.	DESCRIPTION	DATE
01	ISSUED FOR BID	03/22/24
02	REVISION FOR CLIENT REVIEW	03/20/24
03	REVISION FOR CLIENT REVIEW	03/19/24
04	REVISION FOR CLIENT REVIEW	03/15/24
05	REVISION FOR CLIENT REVIEW	03/14/24

EROSION CONTROL LEGEND

- 1. 2" x 2" x 12" CONCRETE CURB
- 2. 4" x 4" x 12" CONCRETE CURB
- 3. 6" x 6" x 12" CONCRETE CURB
- 4. 8" x 8" x 12" CONCRETE CURB
- 5. 10" x 10" x 12" CONCRETE CURB
- 6. 12" x 12" x 12" CONCRETE CURB
- 7. 14" x 14" x 12" CONCRETE CURB
- 8. 16" x 16" x 12" CONCRETE CURB
- 9. 18" x 18" x 12" CONCRETE CURB
- 10. 20" x 20" x 12" CONCRETE CURB
- 11. 24" x 24" x 12" CONCRETE CURB
- 12. 30" x 30" x 12" CONCRETE CURB
- 13. 36" x 36" x 12" CONCRETE CURB
- 14. 42" x 42" x 12" CONCRETE CURB
- 15. 48" x 48" x 12" CONCRETE CURB
- 16. 54" x 54" x 12" CONCRETE CURB
- 17. 60" x 60" x 12" CONCRETE CURB
- 18. 72" x 72" x 12" CONCRETE CURB
- 19. 84" x 84" x 12" CONCRETE CURB
- 20. 96" x 96" x 12" CONCRETE CURB
- 21. 108" x 108" x 12" CONCRETE CURB
- 22. 120" x 120" x 12" CONCRETE CURB
- 23. 144" x 144" x 12" CONCRETE CURB
- 24. 168" x 168" x 12" CONCRETE CURB
- 25. 192" x 192" x 12" CONCRETE CURB
- 26. 216" x 216" x 12" CONCRETE CURB
- 27. 240" x 240" x 12" CONCRETE CURB
- 28. 264" x 264" x 12" CONCRETE CURB
- 29. 288" x 288" x 12" CONCRETE CURB
- 30. 312" x 312" x 12" CONCRETE CURB
- 31. 336" x 336" x 12" CONCRETE CURB
- 32. 360" x 360" x 12" CONCRETE CURB
- 33. 384" x 384" x 12" CONCRETE CURB
- 34. 408" x 408" x 12" CONCRETE CURB
- 35. 432" x 432" x 12" CONCRETE CURB
- 36. 456" x 456" x 12" CONCRETE CURB
- 37. 480" x 480" x 12" CONCRETE CURB
- 38. 504" x 504" x 12" CONCRETE CURB
- 39. 528" x 528" x 12" CONCRETE CURB
- 40. 552" x 552" x 12" CONCRETE CURB
- 41. 576" x 576" x 12" CONCRETE CURB
- 42. 600" x 600" x 12" CONCRETE CURB
- 43. 624" x 624" x 12" CONCRETE CURB
- 44. 648" x 648" x 12" CONCRETE CURB
- 45. 672" x 672" x 12" CONCRETE CURB
- 46. 696" x 696" x 12" CONCRETE CURB
- 47. 720" x 720" x 12" CONCRETE CURB
- 48. 744" x 744" x 12" CONCRETE CURB
- 49. 768" x 768" x 12" CONCRETE CURB
- 50. 792" x 792" x 12" CONCRETE CURB
- 51. 816" x 816" x 12" CONCRETE CURB
- 52. 840" x 840" x 12" CONCRETE CURB
- 53. 864" x 864" x 12" CONCRETE CURB
- 54. 888" x 888" x 12" CONCRETE CURB
- 55. 912" x 912" x 12" CONCRETE CURB
- 56. 936" x 936" x 12" CONCRETE CURB
- 57. 960" x 960" x 12" CONCRETE CURB
- 58. 984" x 984" x 12" CONCRETE CURB
- 59. 1008" x 1008" x 12" CONCRETE CURB
- 60. 1032" x 1032" x 12" CONCRETE CURB
- 61. 1056" x 1056" x 12" CONCRETE CURB
- 62. 1080" x 1080" x 12" CONCRETE CURB
- 63. 1104" x 1104" x 12" CONCRETE CURB
- 64. 1128" x 1128" x 12" CONCRETE CURB
- 65. 1152" x 1152" x 12" CONCRETE CURB
- 66. 1176" x 1176" x 12" CONCRETE CURB
- 67. 1200" x 1200" x 12" CONCRETE CURB
- 68. 1224" x 1224" x 12" CONCRETE CURB
- 69. 1248" x 1248" x 12" CONCRETE CURB
- 70. 1272" x 1272" x 12" CONCRETE CURB
- 71. 1296" x 1296" x 12" CONCRETE CURB
- 72. 1320" x 1320" x 12" CONCRETE CURB
- 73. 1344" x 1344" x 12" CONCRETE CURB
- 74. 1368" x 1368" x 12" CONCRETE CURB
- 75. 1392" x 1392" x 12" CONCRETE CURB
- 76. 1416" x 1416" x 12" CONCRETE CURB
- 77. 1440" x 1440" x 12" CONCRETE CURB
- 78. 1464" x 1464" x 12" CONCRETE CURB
- 79. 1488" x 1488" x 12" CONCRETE CURB
- 80. 1512" x 1512" x 12" CONCRETE CURB
- 81. 1536" x 1536" x 12" CONCRETE CURB
- 82. 1560" x 1560" x 12" CONCRETE CURB
- 83. 1584" x 1584" x 12" CONCRETE CURB
- 84. 1608" x 1608" x 12" CONCRETE CURB
- 85. 1632" x 1632" x 12" CONCRETE CURB
- 86. 1656" x 1656" x 12" CONCRETE CURB
- 87. 1680" x 1680" x 12" CONCRETE CURB
- 88. 1704" x 1704" x 12" CONCRETE CURB
- 89. 1728" x 1728" x 12" CONCRETE CURB
- 90. 1752" x 1752" x 12" CONCRETE CURB
- 91. 1776" x 1776" x 12" CONCRETE CURB
- 92. 1800" x 1800" x 12" CONCRETE CURB
- 93. 1824" x 1824" x 12" CONCRETE CURB
- 94. 1848" x 1848" x 12" CONCRETE CURB
- 95. 1872" x 1872" x 12" CONCRETE CURB
- 96. 1896" x 1896" x 12" CONCRETE CURB
- 97. 1920" x 1920" x 12" CONCRETE CURB
- 98. 1944" x 1944" x 12" CONCRETE CURB
- 99. 1968" x 1968" x 12" CONCRETE CURB
- 100. 1992" x 1992" x 12" CONCRETE CURB
- 101. 2016" x 2016" x 12" CONCRETE CURB
- 102. 2040" x 2040" x 12" CONCRETE CURB
- 103. 2064" x 2064" x 12" CONCRETE CURB
- 104. 2088" x 2088" x 12" CONCRETE CURB
- 105. 2112" x 2112" x 12" CONCRETE CURB
- 106. 2136" x 2136" x 12" CONCRETE CURB
- 107. 2160" x 2160" x 12" CONCRETE CURB
- 108. 2184" x 2184" x 12" CONCRETE CURB
- 109. 2208" x 2208" x 12" CONCRETE CURB
- 110. 2232" x 2232" x 12" CONCRETE CURB
- 111. 2256" x 2256" x 12" CONCRETE CURB
- 112. 2280" x 2280" x 12" CONCRETE CURB
- 113. 2304" x 2304" x 12" CONCRETE CURB
- 114. 2328" x 2328" x 12" CONCRETE CURB
- 115. 2352" x 2352" x 12" CONCRETE CURB
- 116. 2376" x 2376" x 12" CONCRETE CURB
- 117. 2400" x 2400" x 12" CONCRETE CURB
- 118. 2424" x 2424" x 12" CONCRETE CURB
- 119. 2448" x 2448" x 12" CONCRETE CURB
- 120. 2472" x 2472" x 12" CONCRETE CURB
- 121. 2496" x 2496" x 12" CONCRETE CURB
- 122. 2520" x 2520" x 12" CONCRETE CURB
- 123. 2544" x 2544" x 12" CONCRETE CURB
- 124. 2568" x 2568" x 12" CONCRETE CURB
- 125. 2592" x 2592" x 12" CONCRETE CURB
- 126. 2616" x 2616" x 12" CONCRETE CURB
- 127. 2640" x 2640" x 12" CONCRETE CURB
- 128. 2664" x 2664" x 12" CONCRETE CURB
- 129. 2688" x 2688" x 12" CONCRETE CURB
- 130. 2712" x 2712" x 12" CONCRETE CURB
- 131. 2736" x 2736" x 12" CONCRETE CURB
- 132. 2760" x 2760" x 12" CONCRETE CURB
- 133. 2784" x 2784" x 12" CONCRETE CURB
- 134. 2808" x 2808" x 12" CONCRETE CURB
- 135. 2832" x 2832" x 12" CONCRETE CURB
- 136. 2856" x 2856" x 12" CONCRETE CURB
- 137. 2880" x 2880" x 12" CONCRETE CURB
- 138. 2904" x 2904" x 12" CONCRETE CURB
- 139. 2928" x 2928" x 12" CONCRETE CURB
- 140. 2952" x 2952" x 12" CONCRETE CURB
- 141. 2976" x 2976" x 12" CONCRETE CURB
- 142. 3000" x 3000" x 12" CONCRETE CURB
- 143. 3024" x 3024" x 12" CONCRETE CURB
- 144. 3048" x 3048" x 12" CONCRETE CURB
- 145. 3072" x 3072" x 12" CONCRETE CURB
- 146. 3096" x 3096" x 12" CONCRETE CURB
- 147. 3120" x 3120" x 12" CONCRETE CURB
- 148. 3144" x 3144" x 12" CONCRETE CURB
- 149. 3168" x 3168" x 12" CONCRETE CURB
- 150. 3192" x 3192" x 12" CONCRETE CURB
- 151. 3216" x 3216" x 12" CONCRETE CURB
- 152. 3240" x 3240" x 12" CONCRETE CURB
- 153. 3264" x 3264" x 12" CONCRETE CURB
- 154. 3288" x 3288" x 12" CONCRETE CURB
- 155. 3312" x 3312" x 12" CONCRETE CURB
- 156. 3336" x 3336" x 12" CONCRETE CURB
- 157. 3360" x 3360" x 12" CONCRETE CURB
- 158. 3384" x 3384" x 12" CONCRETE CURB
- 159. 3408" x 3408" x 12" CONCRETE CURB
- 160. 3432" x 3432" x 12" CONCRETE CURB
- 161. 3456" x 3456" x 12" CONCRETE CURB
- 162. 3480" x 3480" x 12" CONCRETE CURB
- 163. 3504" x 3504" x 12" CONCRETE CURB
- 164. 3528" x 3528" x 12" CONCRETE CURB
- 165. 3552" x 3552" x 12" CONCRETE CURB
- 166. 3576" x 3576" x 12" CONCRETE CURB
- 167. 3600" x 3600" x 12" CONCRETE CURB
- 168. 3624" x 3624" x 12" CONCRETE CURB
- 169. 3648" x 3648" x 12" CONCRETE CURB
- 170. 3672" x 3672" x 12" CONCRETE CURB
- 171. 3696" x 3696" x 12" CONCRETE CURB
- 172. 3720" x 3720" x 12" CONCRETE CURB
- 173. 3744" x 3744" x 12" CONCRETE CURB
- 174. 3768" x 3768" x 12" CONCRETE CURB
- 175. 3792" x 3792" x 12" CONCRETE CURB
- 176. 3816" x 3816" x 12" CONCRETE CURB
- 177. 3840" x 3840" x 12" CONCRETE CURB
- 178. 3864" x 3864" x 12" CONCRETE CURB
- 179. 3888" x 3888" x 12" CONCRETE CURB
- 180. 3912" x 3912" x 12" CONCRETE CURB
- 181. 3936" x 3936" x 12" CONCRETE CURB
- 182. 3960" x 3960" x 12" CONCRETE CURB
- 183. 3984" x 3984" x 12" CONCRETE CURB
- 184. 4008" x 4008" x 12" CONCRETE CURB
- 185. 4032" x 4032" x 12" CONCRETE CURB
- 186. 4056" x 4056" x 12" CONCRETE CURB
- 187. 4080" x 4080" x 12" CONCRETE CURB
- 188. 4104" x 4104" x 12" CONCRETE CURB
- 189. 4128" x 4128" x 12" CONCRETE CURB
- 190. 4152" x 4152" x 12" CONCRETE CURB
- 191. 4176" x 4176" x 12" CONCRETE CURB
- 192. 4200" x 4200" x 12" CONCRETE CURB
- 193. 4224" x 4224" x 12" CONCRETE CURB
- 194. 4248" x 4248" x 12" CONCRETE CURB
- 195. 4272" x 4272" x 12" CONCRETE CURB
- 196. 4296" x 4296" x 12" CONCRETE CURB
- 197. 4320" x 4320" x 12" CONCRETE CURB
- 198. 4344" x 4344" x 12" CONCRETE CURB
- 199. 4368" x 4368" x 12" CONCRETE CURB
- 200. 4392" x 4392" x 12" CONCRETE CURB
- 201. 4416" x 4416" x 12" CONCRETE CURB
- 202. 4440" x 4440" x 12" CONCRETE CURB
- 203. 4464" x 4464" x 12" CONCRETE CURB
- 204. 4488" x 4488" x 12" CONCRETE CURB
- 205. 4512" x 4512" x 12" CONCRETE CURB
- 206. 4536" x 4536" x 12" CONCRETE CURB
- 207. 4560" x 4560" x 12" CONCRETE CURB
- 208. 4584" x 4584" x 12" CONCRETE CURB
- 209. 4608" x 4608" x 12" CONCRETE CURB
- 210. 4632" x 4632" x 12" CONCRETE CURB
- 211. 4656" x 4656" x 12" CONCRETE CURB
- 212. 4680" x 4680" x 12" CONCRETE CURB
- 213. 4704" x 4704" x 12" CONCRETE CURB
- 214. 4728" x 4728" x 12" CONCRETE CURB
- 215. 4752" x 4752" x 12" CONCRETE CURB
- 216. 4776" x 4776" x 12" CONCRETE CURB
- 217. 4800" x 4800" x 12" CONCRETE CURB
- 218. 4824" x 4824" x 12" CONCRETE CURB
- 219. 4848" x 4848" x 12" CONCRETE CURB
- 220. 4872" x 4872" x 12" CONCRETE CURB
- 221. 4896" x 4896" x 12" CONCRETE CURB
- 222. 4920" x 4920" x 12" CONCRETE CURB
- 223. 4944" x 4944" x 12" CONCRETE CURB
- 224. 4968" x 4968" x 12" CONCRETE CURB
- 225. 4992" x 4992" x 12" CONCRETE CURB
- 226. 5016" x 5016" x 12" CONCRETE CURB
- 227. 5040" x 5040" x 12" CONCRETE CURB
- 228. 5064" x 5064" x 12" CONCRETE CURB
- 229. 5088" x 5088" x 12" CONCRETE CURB
- 230. 5112" x 5112" x 12" CONCRETE CURB
- 231. 5136" x 5136" x 12" CONCRETE CURB
- 232. 5160" x 5160" x 12" CONCRETE CURB
- 233. 5184" x 5184" x 12" CONCRETE CURB
- 234. 5208" x 5208" x 12" CONCRETE CURB
- 235. 5232" x 5232" x 12" CONCRETE CURB
- 236. 5256" x 5256" x 12" CONCRETE CURB
- 237. 5280" x 5280" x 12" CONCRETE CURB
- 238. 5304" x 5304" x 12" CONCRETE CURB
- 239. 5328" x 5328" x 12" CONCRETE CURB
- 240. 5352" x 5352" x 12" CONCRETE CURB
- 241. 5376" x 5376" x 12" CONCRETE CURB
- 242. 5400" x 5400" x 12" CONCRETE CURB
- 243. 5424" x 5424" x 12" CONCRETE CURB
- 244. 5448" x 5448" x 12" CONCRETE CURB
- 245. 5472" x 5472" x 12" CONCRETE CURB
- 246. 5496" x 5496" x 12" CONCRETE CURB
- 247. 5520" x 5520" x 12" CONCRETE CURB
- 248. 5544" x 5544" x 12" CONCRETE CURB
- 249. 5568" x 5568" x 12" CONCRETE CURB
- 250. 5592" x 5592" x 12" CONCRETE CURB
- 251. 5616" x 5616" x 12" CONCRETE CURB
- 252. 5640" x 5640" x 12" CONCRETE CURB
- 253. 5664" x 5664" x 12" CONCRETE CURB
- 254. 5688" x 5688" x 12" CONCRETE CURB
- 255. 5712" x 5712" x 12" CONCRETE CURB
- 256. 5736" x 5736" x 12" CONCRETE CURB
- 257. 5760" x 5760" x 12" CONCRETE CURB
- 258. 5784" x 5784" x 12" CONCRETE CURB
- 259. 5808" x 5808" x 12" CONCRETE CURB
- 260. 5832" x 5832" x 12" CONCRETE CURB
- 261. 5856" x 5856" x 12" CONCRETE CURB
- 262. 5880" x 5880" x 12" CONCRETE CURB
- 263. 5904" x 5904" x 12" CONCRETE CURB
- 264. 5928" x 5928" x 12" CONCRETE CURB
- 265. 5952" x 5952" x 12" CONCRETE CURB
- 266. 5976" x 5976" x 12" CONCRETE CURB
- 267. 6000" x 6000" x 12" CONCRETE CURB
- 268. 6024" x 6024" x 12" CONCRETE CURB
- 269. 6048" x 6048" x 12" CONCRETE CURB
- 270. 6072" x 6072" x 12" CONCRETE CURB
- 271. 6096" x 6096" x 12" CONCRETE CURB
- 272. 6120" x 6120" x 12" CONCRETE CURB
- 273. 6144" x 6144" x 12" CONCRETE CURB
- 274. 6168" x 6168" x 12" CONCRETE CURB
- 275. 6192" x 6192" x 12" CONCRETE CURB
- 276. 6216" x 6216" x 12" CONCRETE CURB
- 277. 6240" x 6240" x 12" CONCRETE CURB
- 278. 6264" x 6264" x 12" CONCRETE CURB
- 279. 6288" x 6288" x 12" CONCRETE CURB
- 280. 6312" x 6312" x 12" CONCRETE CURB
- 281. 6336" x 6336" x 12" CONCRETE CURB
- 282. 6360" x 6360" x 12" CONCRETE CURB
- 283. 6384" x 6384" x 12" CONCRETE CURB
- 284. 6408" x 6408" x 12" CONCRETE CURB
- 285. 6432" x 6432" x 12" CONCRETE CURB
- 286. 6456" x 6456" x 12" CONCRETE CURB
- 287. 6480" x 6480" x 12" CONCRETE CURB
- 288. 6504" x 6504" x 12" CONCRETE CURB
- 289. 6528" x 6528" x 12" CONCRETE CURB
- 290. 6552" x 6552" x 12" CONCRETE CURB
- 291. 6576" x 6576" x 12" CONCRETE CURB
- 292. 6600" x 6600" x 12" CONCRETE CURB
- 293. 6624" x 6624" x 12" CONCRETE CURB
- 294. 6648" x 6648" x 12" CONCRETE CURB
- 295. 6672" x 6672" x 12" CONCRETE CURB
- 296. 6696" x 6696" x 12" CONCRETE CURB
- 297. 6720" x 6720" x 12" CONCRETE CURB
- 298. 6744" x 6744" x 12" CONCRETE CURB
- 299. 6768" x 6768" x 12" CONCRETE CURB
- 300. 6792" x 6792" x 12" CONCRETE CURB
- 301. 6816" x 6816" x 12" CONCRETE CURB
- 302. 6840" x 6840" x 12" CONCRETE CURB
- 303. 6864" x 6864" x 12" CONCRETE CURB
- 304. 6888" x 6888" x 12" CONCRETE CURB
- 305. 6912" x 6912" x 12" CONCRETE CURB
- 306. 6936" x 6936" x 12" CONCRETE CURB
- 307. 6960" x 6960" x 12" CONCRETE CURB
- 308. 6984" x 6984" x 12" CONCRETE CURB
- 309. 7008" x 7008" x 12" CONCRETE CURB
- 310. 7032" x 7032" x 12" CONCRETE CURB
- 311. 7056" x 7056" x 12" CONCRETE CURB
- 312. 7080" x 7080" x 12" CONCRETE CURB
- 313. 7104" x 7104" x 12" CONCRETE CURB
- 314. 7128" x 7128" x 12" CONCRETE CURB
- 315. 7152" x 7152" x 12" CONCRETE CURB
- 316. 7176" x 7176" x 12" CONCRETE CURB
- 317. 7200" x 7200" x 12" CONCRETE CURB
- 318. 7224" x 7224" x 12" CONCRETE CURB
- 319. 7248" x 7248" x 12" CONCRETE CURB
- 320. 7272" x 7272" x 12" CONCRETE CURB
- 321. 7296" x 7296" x 12" CONCRETE CURB
- 322. 7320" x 7320" x 12" CONCRETE CURB
- 323. 7344" x 7344" x 12" CONCRETE CURB
- 324. 7368" x 7368" x 12" CONCRETE CURB
- 325. 7392" x 7392" x 12" CONCRETE CURB
- 326. 7416" x 7416" x 12" CONCRETE CURB
- 327. 7440" x 7440" x 12" CONCRETE CURB
- 328. 7464" x 7464" x 12" CONCRETE CURB
- 329. 7488" x 7488" x 12" CONCRETE CURB
- 330. 7512" x 7512" x 12" CONCRETE CURB
- 331. 7536" x 7536" x 12" CONCRETE CURB
- 332. 7560" x 7560" x 12" CONCRETE CURB
- 333. 7584" x 7584" x 12" CONCRETE CURB
- 334. 7608" x 7608" x 12" CONCRETE CURB
- 335. 7632" x 7632" x 12" CONCRETE CURB
- 336. 7656" x 7656" x 12" CONCRETE CURB
- 337. 7680" x 7680" x 12" CONCRETE CURB
- 338. 7704" x 7704" x 12" CONCRETE CURB
- 339. 7728" x 7728" x 12" CONCRETE CURB
- 340. 7752" x 7752" x 12" CONCRETE CURB
- 341. 7776" x 7776" x 12" CONCRETE CURB
- 342. 7800" x 7800" x 12" CONCRETE CURB
- 343. 7824" x 7824" x 12" CONCRETE CURB
- 344. 7848" x 7848" x 12" CONCRETE CURB
- 345. 7872" x 7872" x 12" CONCRETE CURB
- 346. 7896" x 7896" x 12" CONCRETE CURB
- 347. 7920" x 7920" x 12" CONCRETE CURB
- 348. 7944" x 7944" x 12" CONCRETE CURB
- 349. 7968" x 7968" x 12" CONCRETE CURB
- 350. 7992" x 7992" x 12" CONCRETE CURB
- 351. 8016" x 8016" x 12" CONCRETE CURB
- 352. 8040" x 8040" x 12" CONCRETE CURB
- 353. 8064" x 8064" x 12" CONCRETE CURB
- 354. 8088" x 8088" x 12" CONCRETE CURB
- 355. 8112" x 8112" x 12" CONCRETE CURB
- 356. 8136" x 8136" x 12" CONCRETE CURB
- 357. 8160" x 8160" x 12" CONCRETE CURB
- 358. 8184" x 8184" x 12" CONCRETE CURB
- 359. 8208" x 8208" x 12" CONCRETE CUR

ORIGINAL SCALE:	AS SHOWN
FINAL PROJECT NO.:	1700-00000-10001
DATE OF REVISION:	03/20/24
SHEET NUMBER:	C4.1

BRADLEY SPORTS COMPLEX
 BRADLEY SPORTS COMPLEX
 BRADLEY SPORTS COMPLEX

GRADING PLAN



Kimley-Horn
 CONSULTING ENGINEERS
 1000 N. W. 10th St., Suite 100
 Ft. Lauderdale, FL 33304
 PHONE: (954) 576-1000
 FAX: (954) 576-1001
 WWW: www.kimley-horn.com

DATE:	03/20/24
BY:	ET
DATE:	03/20/24
BY:	ET
DATE:	03/20/24
BY:	ET
DATE:	03/20/24
BY:	ET

GRADING LEGEND

- TP = TOP OF PAVEMENT
- DP = EDGE OF PAVEMENT
- PL = FLOW LINE
- TC = TOP OF CURB
- ME = MATCH ELEVATION
- TF = TOP OF FOUNDATION
- R = RISE ELEVATION
- TM = TOP OF WALL
- FO = FINISHED GRADE
- TS = TOP OF STAIRS
- BS = BOTTOM OF STAIRS
- PC = PROPOSED CENTERLINE
- EC = EXISTING CENTERLINE
- RL = RISE LINE
- SL = SLOPE AND FLOW DIRECTION
- 100-YEAR OVERLAND OVERLAY ROUTE
- DETENTION BASIN 100-YEAR EMERGENCY OVERLAND OVERLAY ROUTE
- PROPOSED SWALE
- PROPOSED RETAINMENT WALL
- PROPOSED PITCH GRAB AND CUTTER
- ACCESSIBLE ROUTE
- REF MAP (SEE DETAILS)

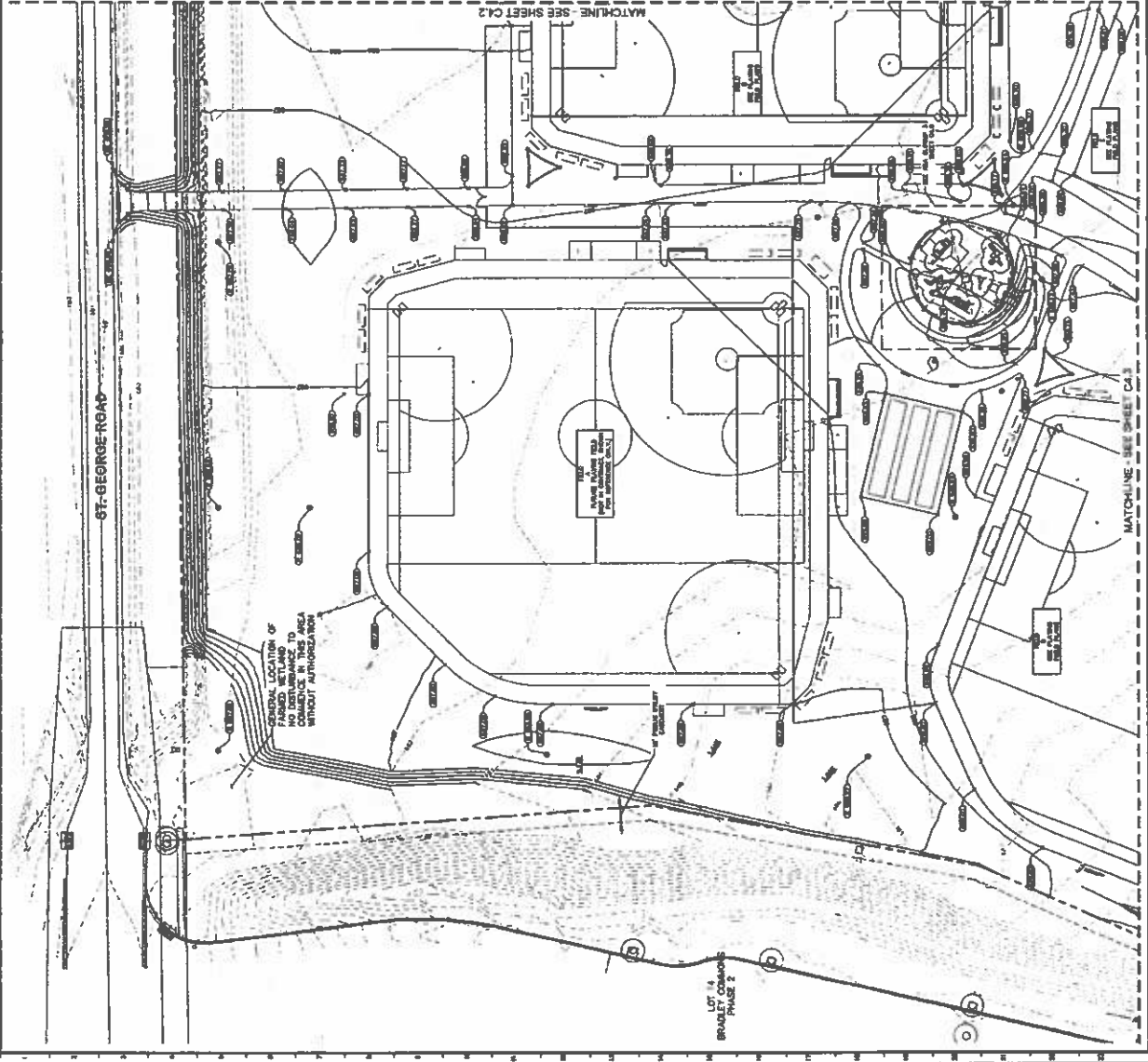
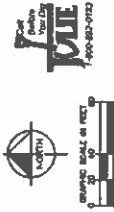
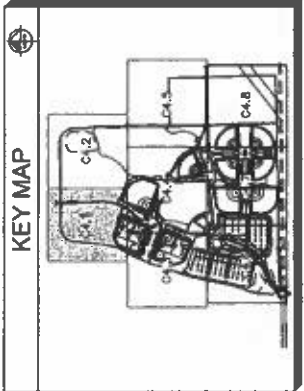

THESE PLANS AND SPECIFICATIONS SHALL BE CONSIDERED TO BE THE SOLE AGREEMENT BETWEEN THE OWNER AND THE CONTRACTOR. THE CONTRACTOR SHALL BE RESPONSIBLE FOR OBTAINING ALL NECESSARY PERMITS AND APPROVALS FROM THE APPROPRIATE AGENCIES. THE CONTRACTOR SHALL BE RESPONSIBLE FOR VERIFYING THE ACCURACY OF ALL DATA AND INFORMATION PROVIDED TO THE CONTRACTOR BY THE OWNER AND FOR OBTAINING ALL NECESSARY PERMITS AND APPROVALS FROM THE APPROPRIATE AGENCIES. THE CONTRACTOR SHALL BE RESPONSIBLE FOR OBTAINING ALL NECESSARY PERMITS AND APPROVALS FROM THE APPROPRIATE AGENCIES. THE CONTRACTOR SHALL BE RESPONSIBLE FOR OBTAINING ALL NECESSARY PERMITS AND APPROVALS FROM THE APPROPRIATE AGENCIES.

C4.3

BRADLEY SPORTS COMPLEX

GRADING PLAN



Kimley-Horn
INCORPORATED
1000 W. BROADWAY, SUITE 200
DENVER, COLORADO 80202
TEL: 303.733.1100
WWW.KIMLEY-HORN.COM

NO.	DATE	DESCRIPTION
01	02/07/24	ISSUED FOR BID
02	02/07/24	ISSUED FOR BID
03	02/07/24	ISSUED FOR BID
04	02/07/24	ISSUED FOR BID
05	02/07/24	ISSUED FOR BID
06	02/07/24	ISSUED FOR BID
07	02/07/24	ISSUED FOR BID
08	02/07/24	ISSUED FOR BID
09	02/07/24	ISSUED FOR BID
10	02/07/24	ISSUED FOR BID
11	02/07/24	ISSUED FOR BID
12	02/07/24	ISSUED FOR BID
13	02/07/24	ISSUED FOR BID
14	02/07/24	ISSUED FOR BID
15	02/07/24	ISSUED FOR BID
16	02/07/24	ISSUED FOR BID
17	02/07/24	ISSUED FOR BID
18	02/07/24	ISSUED FOR BID
19	02/07/24	ISSUED FOR BID
20	02/07/24	ISSUED FOR BID
21	02/07/24	ISSUED FOR BID
22	02/07/24	ISSUED FOR BID
23	02/07/24	ISSUED FOR BID
24	02/07/24	ISSUED FOR BID
25	02/07/24	ISSUED FOR BID
26	02/07/24	ISSUED FOR BID
27	02/07/24	ISSUED FOR BID
28	02/07/24	ISSUED FOR BID
29	02/07/24	ISSUED FOR BID
30	02/07/24	ISSUED FOR BID
31	02/07/24	ISSUED FOR BID
32	02/07/24	ISSUED FOR BID
33	02/07/24	ISSUED FOR BID
34	02/07/24	ISSUED FOR BID
35	02/07/24	ISSUED FOR BID
36	02/07/24	ISSUED FOR BID
37	02/07/24	ISSUED FOR BID
38	02/07/24	ISSUED FOR BID
39	02/07/24	ISSUED FOR BID
40	02/07/24	ISSUED FOR BID
41	02/07/24	ISSUED FOR BID
42	02/07/24	ISSUED FOR BID
43	02/07/24	ISSUED FOR BID
44	02/07/24	ISSUED FOR BID
45	02/07/24	ISSUED FOR BID
46	02/07/24	ISSUED FOR BID
47	02/07/24	ISSUED FOR BID
48	02/07/24	ISSUED FOR BID
49	02/07/24	ISSUED FOR BID
50	02/07/24	ISSUED FOR BID
51	02/07/24	ISSUED FOR BID
52	02/07/24	ISSUED FOR BID
53	02/07/24	ISSUED FOR BID
54	02/07/24	ISSUED FOR BID
55	02/07/24	ISSUED FOR BID
56	02/07/24	ISSUED FOR BID
57	02/07/24	ISSUED FOR BID
58	02/07/24	ISSUED FOR BID
59	02/07/24	ISSUED FOR BID
60	02/07/24	ISSUED FOR BID
61	02/07/24	ISSUED FOR BID
62	02/07/24	ISSUED FOR BID
63	02/07/24	ISSUED FOR BID
64	02/07/24	ISSUED FOR BID
65	02/07/24	ISSUED FOR BID
66	02/07/24	ISSUED FOR BID
67	02/07/24	ISSUED FOR BID
68	02/07/24	ISSUED FOR BID
69	02/07/24	ISSUED FOR BID
70	02/07/24	ISSUED FOR BID
71	02/07/24	ISSUED FOR BID
72	02/07/24	ISSUED FOR BID
73	02/07/24	ISSUED FOR BID
74	02/07/24	ISSUED FOR BID
75	02/07/24	ISSUED FOR BID
76	02/07/24	ISSUED FOR BID
77	02/07/24	ISSUED FOR BID
78	02/07/24	ISSUED FOR BID
79	02/07/24	ISSUED FOR BID
80	02/07/24	ISSUED FOR BID
81	02/07/24	ISSUED FOR BID
82	02/07/24	ISSUED FOR BID
83	02/07/24	ISSUED FOR BID
84	02/07/24	ISSUED FOR BID
85	02/07/24	ISSUED FOR BID
86	02/07/24	ISSUED FOR BID
87	02/07/24	ISSUED FOR BID
88	02/07/24	ISSUED FOR BID
89	02/07/24	ISSUED FOR BID
90	02/07/24	ISSUED FOR BID
91	02/07/24	ISSUED FOR BID
92	02/07/24	ISSUED FOR BID
93	02/07/24	ISSUED FOR BID
94	02/07/24	ISSUED FOR BID
95	02/07/24	ISSUED FOR BID
96	02/07/24	ISSUED FOR BID
97	02/07/24	ISSUED FOR BID
98	02/07/24	ISSUED FOR BID
99	02/07/24	ISSUED FOR BID
100	02/07/24	ISSUED FOR BID

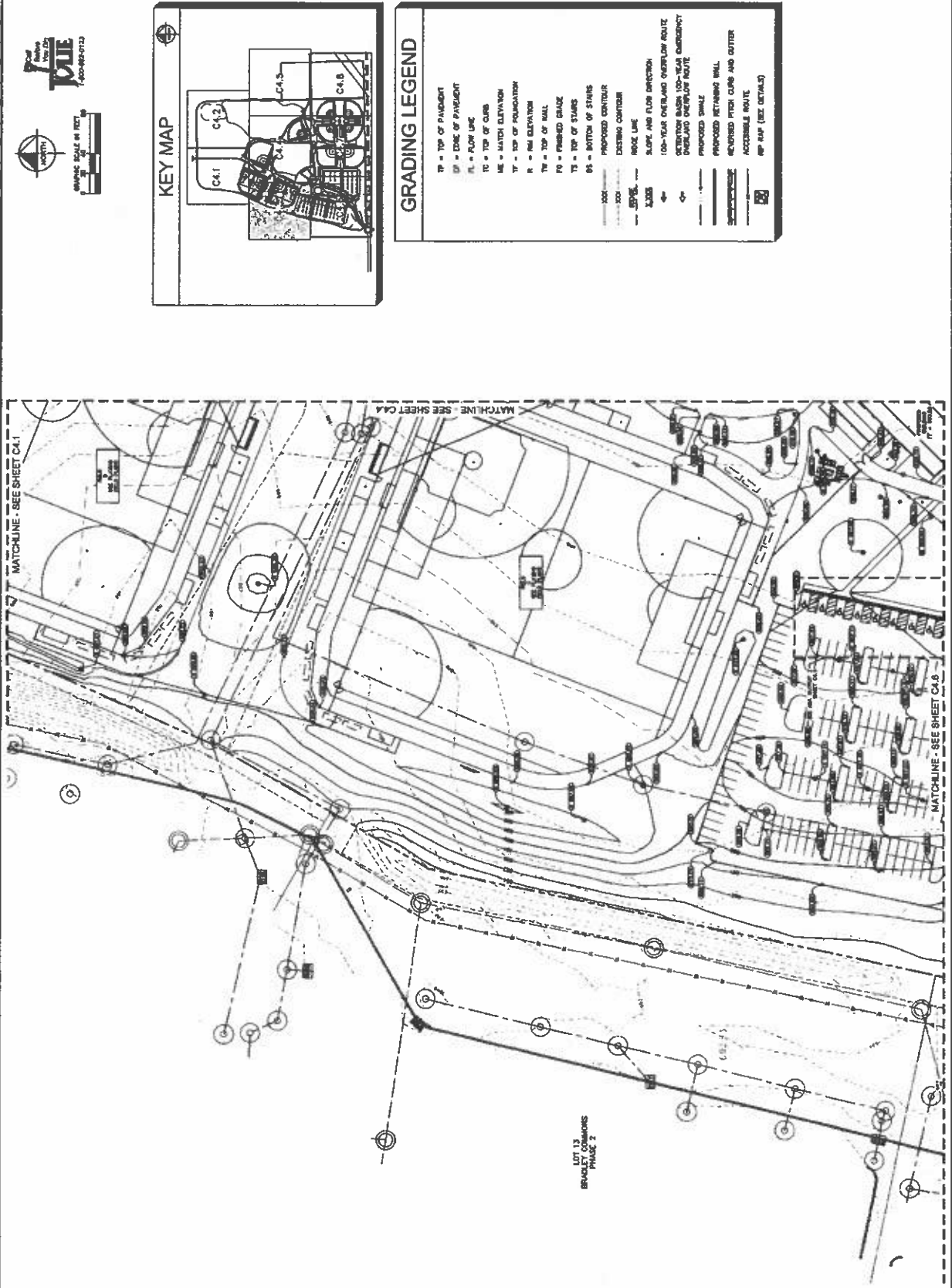

GRADING LEGEND

- TP = TOP OF PAVEMENT
- DP = EDGE OF PAVEMENT
- FL = FLOW LINE
- TO = TOP OF CURB
- ME = MATCH ELEVATION
- TF = TOP OF FOUNDATION
- R = FIN ELEVATION
- TR = TOP OF WALL
- FO = FINISHED GRADE
- TS = TOP OF STAIRS
- BS = BOTTOM OF STEPS
- PC = PROPOSED CENTERLINE
- EC = EXISTING CENTERLINE
- SL = SLOPE LINE
- SD = SLOPE AND FLOW DIRECTION
- 100-YEAR OVERLAND OVERFLOW ROUTE
- DETENTION BASIN 100-YEAR OVERFLOW ROUTE
- DISPERSED OVERFLOW ROUTE
- PROPOSED SWALE
- PROPOSED RETAINING WALL
- PROPOSED PITCH CURB AND GUTTER
- ACCESSIBLE ROUTE
- MP RAMP (SEE DETAILS)

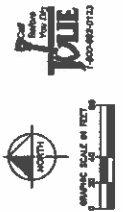
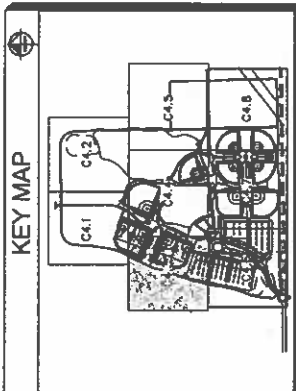

Kimley-Horn and Associates, Inc. shall be responsible for the accuracy of the information provided herein. The user of this information shall be responsible for its use. This information is provided for informational purposes only and is not intended to be used for any other purpose. The user of this information shall be responsible for its use. This information is provided for informational purposes only and is not intended to be used for any other purpose.

BRADLEY SPORTS COMPLEX GRADING PLAN			DRAWN BY: [Name] CHECKED BY: [Name] DATE: [Date]
PROJECT NO. [Number] SHEET NO. [Number]		CONTRACT NO. [Number]	SCALE: [Scale]



GRAPHIC SCALE IN FEET
1" = 20'

KEY MAP

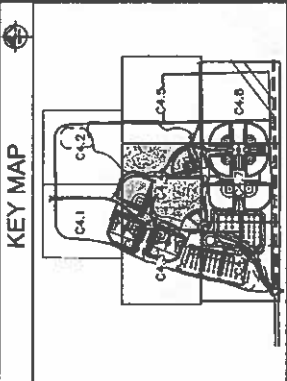

GRADING LEGEND

- TP = TOP OF PAVEMENT
- EP = EDGE OF PAVEMENT
- FL = FLOOR LINE
- TC = TOP OF CURB
- ME = MATCH ELEVATION
- TF = TOP OF FOUNDATION
- R = FIN ELEVATION
- TR = TOP OF WALL
- FO = FINISHED GRADE
- TS = TOP OF STAIRS
- BS = BOTTOM OF STAIRS
- PC = PROPOSED CONTOUR
- CC = EXISTING CONTOUR
- RL = FINE LINE
- SL = SLOPE AND FLOW DIRECTION
- 100-YEAR OVERLAND OVERFLOW ROUTE
- DETENTION BASIN 100-YEAR CAPACITY
- OVERLAND OVERFLOW ROUTE
- PROPOSED SHALL
- PROPOSED RETAINMENT WALL
- PROPOSED PITCH CURB AND GUTTER
- ACCESSIBLE ROUTE
- REF MAP (SEE DETAILS)

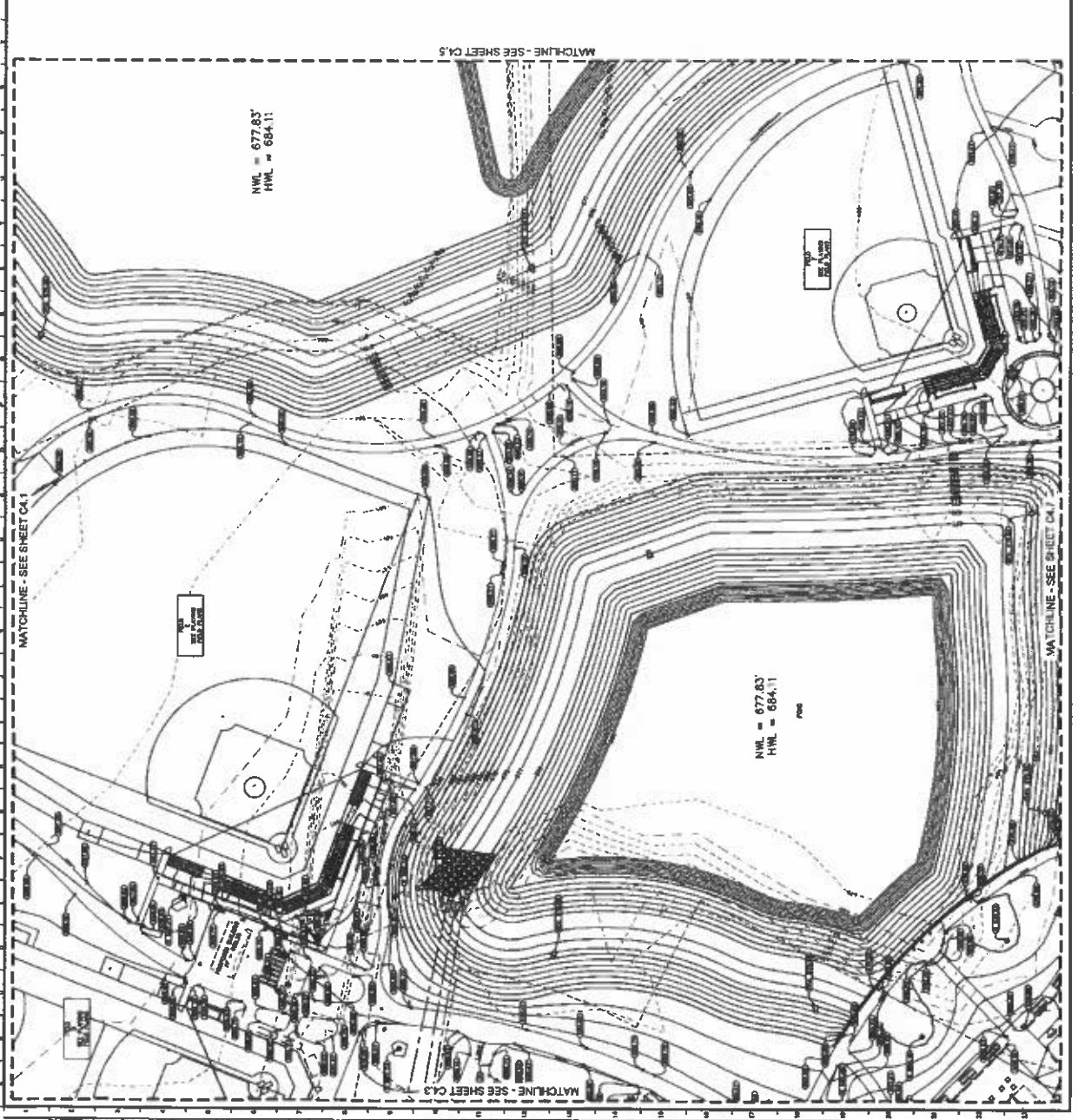

NOT TO SCALE UNLESS OTHERWISE NOTED. ALL DIMENSIONS ARE IN FEET UNLESS OTHERWISE NOTED. THE CONTRACTOR SHALL BE RESPONSIBLE FOR OBTAINING ALL NECESSARY PERMITS AND APPROVALS FROM THE APPROPRIATE AGENCIES. THE CONTRACTOR SHALL BE RESPONSIBLE FOR VERIFYING THE ACCURACY OF ALL FIELD DATA AND SURVEY INFORMATION. THE CONTRACTOR SHALL BE RESPONSIBLE FOR OBTAINING ALL NECESSARY PERMITS AND APPROVALS FROM THE APPROPRIATE AGENCIES. THE CONTRACTOR SHALL BE RESPONSIBLE FOR VERIFYING THE ACCURACY OF ALL FIELD DATA AND SURVEY INFORMATION.

CA.1.5

BRADLEY SPORTS
COMPLEX
1700 S. HAYWARD ROAD
DUNSMITHVILLE, MO 65026

GRADING PLAN



Kimley-Horn
INCORPORATED
1000 N. GARDNER
DUNSMITHVILLE, MO 65026
PH: 660-241-1100
FAX: 660-241-1101
WWW.KIMLEY-HORN.COM

NO.	DATE	DESCRIPTION
01	01/20/21	ISSUED FOR BID
02	02/02/21	REVISED FOR CLIENT REVIEW
03	02/02/21	REVISED FOR CLIENT REVIEW
04	02/02/21	REVISED FOR CLIENT REVIEW
05	02/02/21	REVISED FOR CLIENT REVIEW
06	02/02/21	REVISED FOR CLIENT REVIEW
07	02/02/21	REVISED FOR CLIENT REVIEW
08	02/02/21	REVISED FOR CLIENT REVIEW
09	02/02/21	REVISED FOR CLIENT REVIEW
10	02/02/21	REVISED FOR CLIENT REVIEW
11	02/02/21	REVISED FOR CLIENT REVIEW
12	02/02/21	REVISED FOR CLIENT REVIEW
13	02/02/21	REVISED FOR CLIENT REVIEW
14	02/02/21	REVISED FOR CLIENT REVIEW
15	02/02/21	REVISED FOR CLIENT REVIEW
16	02/02/21	REVISED FOR CLIENT REVIEW
17	02/02/21	REVISED FOR CLIENT REVIEW
18	02/02/21	REVISED FOR CLIENT REVIEW
19	02/02/21	REVISED FOR CLIENT REVIEW
20	02/02/21	REVISED FOR CLIENT REVIEW

GRADING LEGEND

- TP - TOP OF PAVEMENT
- EP - EDGE OF PAVEMENT
- FL - FLOOR LINE
- TC - TOP OF CURB
- ME - MATCH ELEVATION
- TF - TOP OF FOUNDATION
- A - FIN ELEVATION
- TH - TOP OF HILL
- PS - FINISHED GRADE
- BS - BOTTOM OF STAIRS
- PC - PROPOSED CENTERLINE
- SL - SLOPE AND FLOW DIRECTION
- 100-YEAR OVERLAND OVERFLOW ROUTE
- DEFLECTION BASIN 100-YEAR EMERGENCY OVERLAND OVERFLOW ROUTE
- PROPOSED SHALE
- PROPOSED RETAINING WALL
- RECORDED PITCH CURB AND GUTTER
- ACCESSIBLE ROUTE
- IMP PAV. (SEE DETAILS)

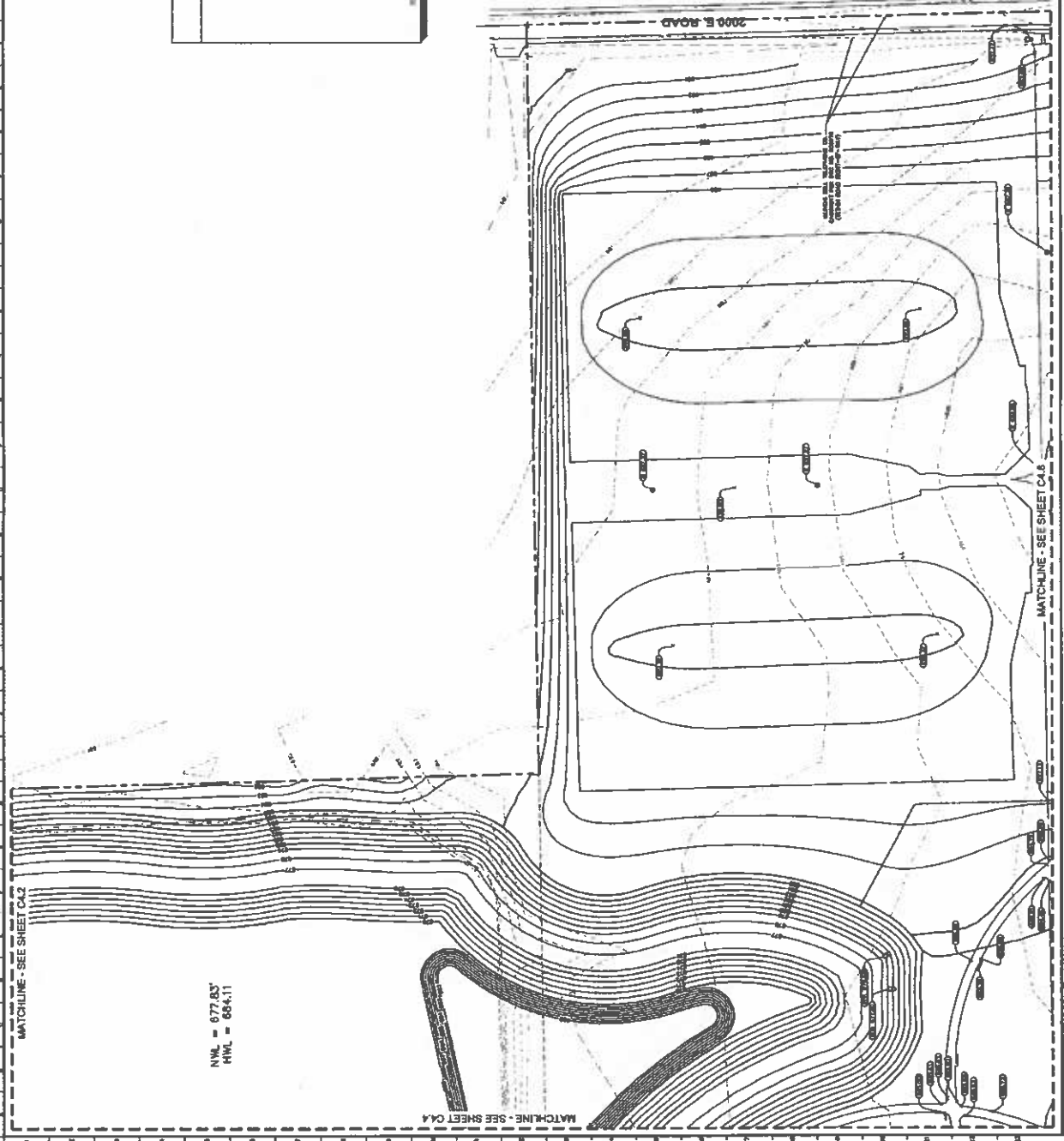
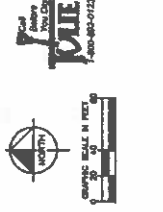
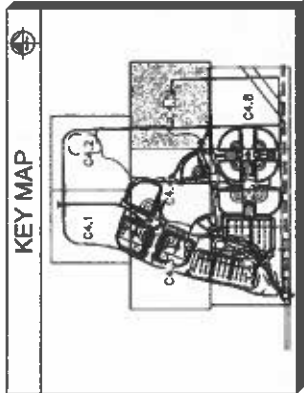

BRADLEY SPORTS
COMPLEX

1700 S KOSCIUSKO ROAD
BOONSHAW, IL 60014

ADA GRADING
DETAILS



Kimley-Horn
and Associates, Inc.
1000 North 17th Street
Des Moines, IA 50319
Phone: 515-281-5500
Fax: 515-281-5501
www.kimley-horn.com

NO.	DATE	DESCRIPTION
01	08/24/24	ISSUES
02	08/24/24	SOE - ISSUED FOR CLIENT REVIEW
03	08/24/24	SOE - ISSUED FOR CLIENT REVIEW
04	08/24/24	SOE - ISSUED FOR CLIENT REVIEW
05	08/24/24	SOE - ISSUED FOR CLIENT REVIEW
06	08/24/24	SOE - ISSUED FOR CLIENT REVIEW
07	08/24/24	SOE - ISSUED FOR CLIENT REVIEW
08	08/24/24	SOE - ISSUED FOR CLIENT REVIEW
09	08/24/24	SOE - ISSUED FOR CLIENT REVIEW
10	08/24/24	SOE - ISSUED FOR CLIENT REVIEW

GRADING LEGEND

- TP = TOP OF PAVEMENT
- EP = EDGE OF PAVEMENT
- FL = FLOW LINE
- TC = TOP OF CURB
- ME = MATCH ELEVATION
- TF = TOP OF FORMATION
- R = RIM ELEVATION
- TV = TOP OF WALL
- FB = FINISHED BRIDGE
- TS = TOP OF STAIRS
- BS = BOTTOM OF STAIRS
- PROPOSED CONTOUR
- EXISTING CONTOUR
- RIDGE LINE
- SLOPE AND FLOW DIRECTION
- 100-YEAR OVERLAND OVERFLOW ROUTE
- DETERMINED BASEL 100-YEAR OVERFLOW ROUTE
- OVERLAND OVERFLOW ROUTE
- PROPOSED FENCE
- PROPOSED RETAINING WALL
- REVERSED ARCH CURB AND GUTTER
- ACCESSIBLE ROUTE
- MP MAP (SEE DETAIL)

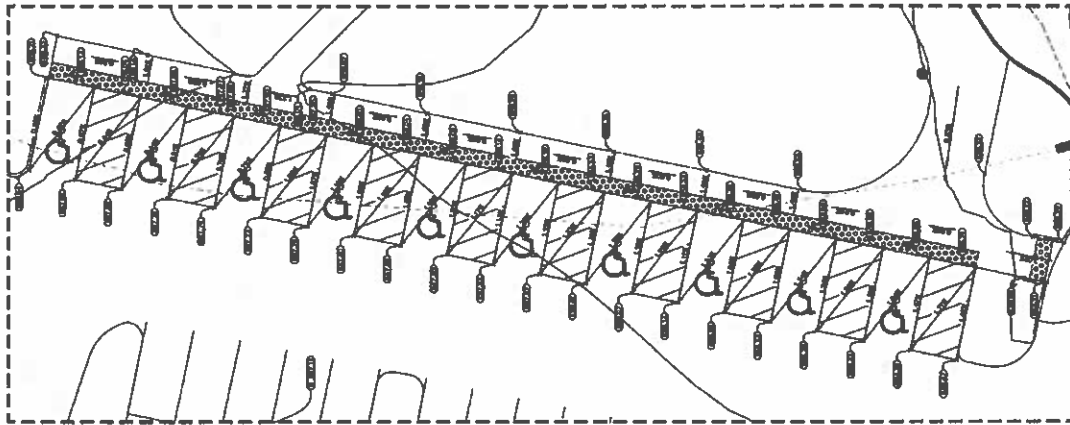
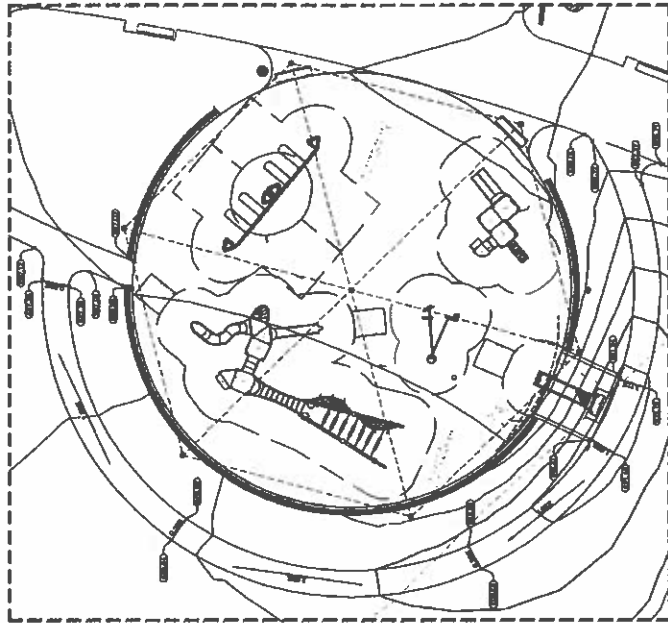
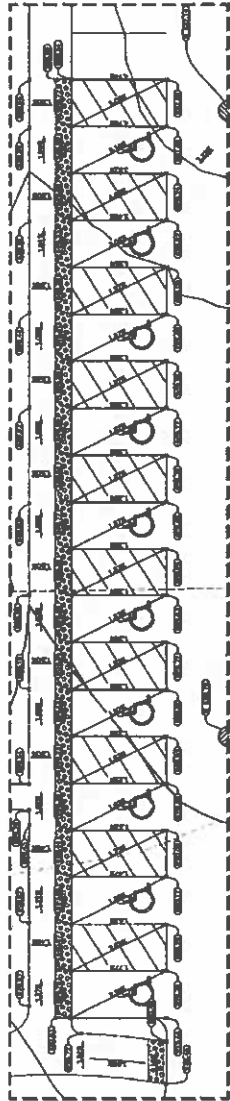

Kimley-Horn
and Associates, Inc.
1000 North 17th Street
Des Moines, IA 50319
Phone: 515-281-5500
Fax: 515-281-5501
www.kimley-horn.com

C5-1

SHEET NUMBER

BRADLEY SPORTS COMPLEX
 1919 E. 5200th ROAD
 BOONSHAW, IL 62914

UTILITY PLAN



DESIGNED BY: KIMLEY-HORN
 1000 WEST 10TH AVENUE
 SUITE 100
 DENVER, CO 80202
 PHONE: (303) 733-8800
 FAX: (303) 733-8801
 WWW.KIMLEY-HORN.COM

NO.	DATE	DESCRIPTION
01	02/26/24	ISSUED FOR BID
02	02/26/24	REVISION: SEE SHEET C5-2
03	02/26/24	REVISION: SEE SHEET C5-2
04	02/26/24	REVISION: SEE SHEET C5-2
05	02/26/24	REVISION: SEE SHEET C5-2
06	02/26/24	REVISION: SEE SHEET C5-2
07	02/26/24	REVISION: SEE SHEET C5-2
08	02/26/24	REVISION: SEE SHEET C5-2
09	02/26/24	REVISION: SEE SHEET C5-2
10	02/26/24	REVISION: SEE SHEET C5-2

UTILITY LEGEND

1. 12" POLYETHYLENE GLASS FIBER REINforced (PFR) PIPE
 2. 12" POLYETHYLENE GLASS FIBER REINforced (PFR) PIPE
 3. 12" POLYETHYLENE GLASS FIBER REINforced (PFR) PIPE
 4. 12" POLYETHYLENE GLASS FIBER REINforced (PFR) PIPE
 5. 12" POLYETHYLENE GLASS FIBER REINforced (PFR) PIPE
 6. 12" POLYETHYLENE GLASS FIBER REINforced (PFR) PIPE
 7. 12" POLYETHYLENE GLASS FIBER REINforced (PFR) PIPE
 8. 12" POLYETHYLENE GLASS FIBER REINforced (PFR) PIPE
 9. 12" POLYETHYLENE GLASS FIBER REINforced (PFR) PIPE
 10. 12" POLYETHYLENE GLASS FIBER REINforced (PFR) PIPE
 11. 12" POLYETHYLENE GLASS FIBER REINforced (PFR) PIPE
 12. 12" POLYETHYLENE GLASS FIBER REINforced (PFR) PIPE
 13. 12" POLYETHYLENE GLASS FIBER REINforced (PFR) PIPE
 14. 12" POLYETHYLENE GLASS FIBER REINforced (PFR) PIPE
 15. 12" POLYETHYLENE GLASS FIBER REINforced (PFR) PIPE
 16. 12" POLYETHYLENE GLASS FIBER REINforced (PFR) PIPE
 17. 12" POLYETHYLENE GLASS FIBER REINforced (PFR) PIPE
 18. 12" POLYETHYLENE GLASS FIBER REINforced (PFR) PIPE
 19. 12" POLYETHYLENE GLASS FIBER REINforced (PFR) PIPE
 20. 12" POLYETHYLENE GLASS FIBER REINforced (PFR) PIPE
 21. 12" POLYETHYLENE GLASS FIBER REINforced (PFR) PIPE
 22. 12" POLYETHYLENE GLASS FIBER REINforced (PFR) PIPE
 23. 12" POLYETHYLENE GLASS FIBER REINforced (PFR) PIPE
 24. 12" POLYETHYLENE GLASS FIBER REINforced (PFR) PIPE
 25. 12" POLYETHYLENE GLASS FIBER REINforced (PFR) PIPE
 26. 12" POLYETHYLENE GLASS FIBER REINforced (PFR) PIPE
 27. 12" POLYETHYLENE GLASS FIBER REINforced (PFR) PIPE
 28. 12" POLYETHYLENE GLASS FIBER REINforced (PFR) PIPE
 29. 12" POLYETHYLENE GLASS FIBER REINforced (PFR) PIPE
 30. 12" POLYETHYLENE GLASS FIBER REINforced (PFR) PIPE
 31. 12" POLYETHYLENE GLASS FIBER REINforced (PFR) PIPE
 32. 12" POLYETHYLENE GLASS FIBER REINforced (PFR) PIPE
 33. 12" POLYETHYLENE GLASS FIBER REINforced (PFR) PIPE
 34. 12" POLYETHYLENE GLASS FIBER REINforced (PFR) PIPE
 35. 12" POLYETHYLENE GLASS FIBER REINforced (PFR) PIPE
 36. 12" POLYETHYLENE GLASS FIBER REINforced (PFR) PIPE
 37. 12" POLYETHYLENE GLASS FIBER REINforced (PFR) PIPE
 38. 12" POLYETHYLENE GLASS FIBER REINforced (PFR) PIPE
 39. 12" POLYETHYLENE GLASS FIBER REINforced (PFR) PIPE
 40. 12" POLYETHYLENE GLASS FIBER REINforced (PFR) PIPE
 41. 12" POLYETHYLENE GLASS FIBER REINforced (PFR) PIPE
 42. 12" POLYETHYLENE GLASS FIBER REINforced (PFR) PIPE
 43. 12" POLYETHYLENE GLASS FIBER REINforced (PFR) PIPE
 44. 12" POLYETHYLENE GLASS FIBER REINforced (PFR) PIPE
 45. 12" POLYETHYLENE GLASS FIBER REINforced (PFR) PIPE
 46. 12" POLYETHYLENE GLASS FIBER REINforced (PFR) PIPE
 47. 12" POLYETHYLENE GLASS FIBER REINforced (PFR) PIPE
 48. 12" POLYETHYLENE GLASS FIBER REINforced (PFR) PIPE
 49. 12" POLYETHYLENE GLASS FIBER REINforced (PFR) PIPE
 50. 12" POLYETHYLENE GLASS FIBER REINforced (PFR) PIPE
 51. 12" POLYETHYLENE GLASS FIBER REINforced (PFR) PIPE
 52. 12" POLYETHYLENE GLASS FIBER REINforced (PFR) PIPE
 53. 12" POLYETHYLENE GLASS FIBER REINforced (PFR) PIPE
 54. 12" POLYETHYLENE GLASS FIBER REINforced (PFR) PIPE
 55. 12" POLYETHYLENE GLASS FIBER REINforced (PFR) PIPE
 56. 12" POLYETHYLENE GLASS FIBER REINforced (PFR) PIPE
 57. 12" POLYETHYLENE GLASS FIBER REINforced (PFR) PIPE
 58. 12" POLYETHYLENE GLASS FIBER REINforced (PFR) PIPE
 59. 12" POLYETHYLENE GLASS FIBER REINforced (PFR) PIPE
 60. 12" POLYETHYLENE GLASS FIBER REINforced (PFR) PIPE
 61. 12" POLYETHYLENE GLASS FIBER REINforced (PFR) PIPE
 62. 12" POLYETHYLENE GLASS FIBER REINforced (PFR) PIPE
 63. 12" POLYETHYLENE GLASS FIBER REINforced (PFR) PIPE
 64. 12" POLYETHYLENE GLASS FIBER REINforced (PFR) PIPE
 65. 12" POLYETHYLENE GLASS FIBER REINforced (PFR) PIPE
 66. 12" POLYETHYLENE GLASS FIBER REINforced (PFR) PIPE
 67. 12" POLYETHYLENE GLASS FIBER REINforced (PFR) PIPE
 68. 12" POLYETHYLENE GLASS FIBER REINforced (PFR) PIPE
 69. 12" POLYETHYLENE GLASS FIBER REINforced (PFR) PIPE
 70. 12" POLYETHYLENE GLASS FIBER REINforced (PFR) PIPE
 71. 12" POLYETHYLENE GLASS FIBER REINforced (PFR) PIPE
 72. 12" POLYETHYLENE GLASS FIBER REINforced (PFR) PIPE
 73. 12" POLYETHYLENE GLASS FIBER REINforced (PFR) PIPE
 74. 12" POLYETHYLENE GLASS FIBER REINforced (PFR) PIPE
 75. 12" POLYETHYLENE GLASS FIBER REINforced (PFR) PIPE
 76. 12" POLYETHYLENE GLASS FIBER REINforced (PFR) PIPE
 77. 12" POLYETHYLENE GLASS FIBER REINforced (PFR) PIPE
 78. 12" POLYETHYLENE GLASS FIBER REINforced (PFR) PIPE
 79. 12" POLYETHYLENE GLASS FIBER REINforced (PFR) PIPE
 80. 12" POLYETHYLENE GLASS FIBER REINforced (PFR) PIPE
 81. 12" POLYETHYLENE GLASS FIBER REINforced (PFR) PIPE
 82. 12" POLYETHYLENE GLASS FIBER REINforced (PFR) PIPE
 83. 12" POLYETHYLENE GLASS FIBER REINforced (PFR) PIPE
 84. 12" POLYETHYLENE GLASS FIBER REINforced (PFR) PIPE
 85. 12" POLYETHYLENE GLASS FIBER REINforced (PFR) PIPE
 86. 12" POLYETHYLENE GLASS FIBER REINforced (PFR) PIPE
 87. 12" POLYETHYLENE GLASS FIBER REINforced (PFR) PIPE
 88. 12" POLYETHYLENE GLASS FIBER REINforced (PFR) PIPE
 89. 12" POLYETHYLENE GLASS FIBER REINforced (PFR) PIPE
 90. 12" POLYETHYLENE GLASS FIBER REINforced (PFR) PIPE
 91. 12" POLYETHYLENE GLASS FIBER REINforced (PFR) PIPE
 92. 12" POLYETHYLENE GLASS FIBER REINforced (PFR) PIPE
 93. 12" POLYETHYLENE GLASS FIBER REINforced (PFR) PIPE
 94. 12" POLYETHYLENE GLASS FIBER REINforced (PFR) PIPE
 95. 12" POLYETHYLENE GLASS FIBER REINforced (PFR) PIPE
 96. 12" POLYETHYLENE GLASS FIBER REINforced (PFR) PIPE
 97. 12" POLYETHYLENE GLASS FIBER REINforced (PFR) PIPE
 98. 12" POLYETHYLENE GLASS FIBER REINforced (PFR) PIPE
 99. 12" POLYETHYLENE GLASS FIBER REINforced (PFR) PIPE
 100. 12" POLYETHYLENE GLASS FIBER REINforced (PFR) PIPE

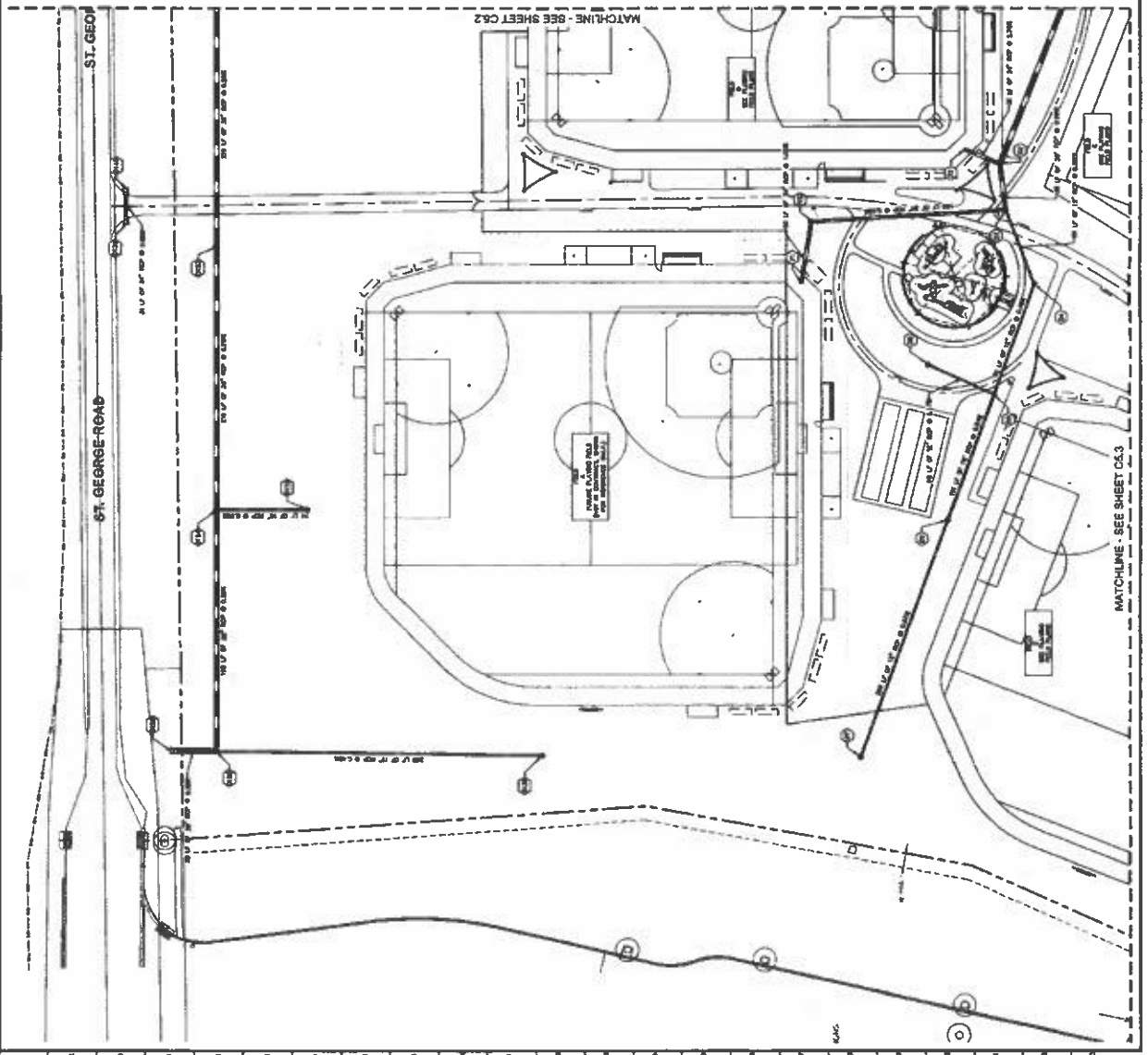
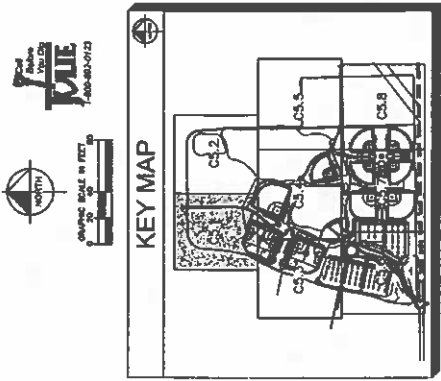

THIS DRAWING IS THE PROPERTY OF KIMLEY-HORN AND ASSOCIATES, INC. IT IS TO BE USED ONLY FOR THE PROJECT AND SITE SPECIFICALLY IDENTIFIED HEREON. NO PART OF THIS DRAWING IS TO BE REPRODUCED OR TRANSMITTED IN ANY FORM OR BY ANY MEANS, ELECTRONIC OR MECHANICAL, INCLUDING PHOTOCOPYING, RECORDING, OR BY ANY INFORMATION STORAGE AND RETRIEVAL SYSTEM, WITHOUT THE WRITTEN PERMISSION OF KIMLEY-HORN AND ASSOCIATES, INC. THE USER OF THIS DRAWING SHALL BE RESPONSIBLE FOR OBTAINING ALL NECESSARY PERMITS AND APPROVALS FROM THE APPROPRIATE AGENCIES. THE USER SHALL BE RESPONSIBLE FOR VERIFYING THE ACCURACY OF ALL DATA AND INFORMATION PROVIDED TO KIMLEY-HORN AND ASSOCIATES, INC. BY OTHERS. THE USER SHALL BE RESPONSIBLE FOR OBTAINING ALL NECESSARY PERMITS AND APPROVALS FROM THE APPROPRIATE AGENCIES. THE USER SHALL BE RESPONSIBLE FOR VERIFYING THE ACCURACY OF ALL DATA AND INFORMATION PROVIDED TO KIMLEY-HORN AND ASSOCIATES, INC. BY OTHERS.

750

SHEET NUMBER

BRADLEY SPORTS COMPLEX

750 & 8000 RD
BOONVILLE, MO 65011

BRADLEY SPORTS COMPLEX

UTILITY PLAN



Kimley-Horn

1000 N. GARDNER ST.
ST. LOUIS, MO 63102
TEL: 314.437.1000
WWW.KIMLEY-HORN.COM

DATE: 02/20/24
BY: [Signature]

DATE: 02/20/24
BY: [Signature]

DATE: 02/20/24
BY: [Signature]

DATE: 02/20/24
BY: [Signature]

NO.	REVISION	DATE
01	ISSUED FOR BID	02/20/24
02	REVISED FOR CLIENT REVIEW	02/20/24
03	REVISED FOR CLIENT REVIEW	02/20/24
04	REVISED FOR CLIENT REVIEW	02/20/24

UTILITY LEGEND

PROPOSED UNDERGROUND ELECTRIC LINE
 120 VOLT 120/240 VOLT 3 PHASE
 240 VOLT 240/480 VOLT 3 PHASE
 480 VOLT 480/240 VOLT 3 PHASE
 15 KV
 33 KV
 69 KV
 138 KV
 230 KV
 345 KV
 500 KV

PROPOSED UNDERGROUND GAS LINE
 1/2" N.P.
 3/4" N.P.
 1" N.P.
 1 1/2" N.P.
 2" N.P.
 3" N.P.
 4" N.P.
 6" N.P.
 8" N.P.
 10" N.P.
 12" N.P.
 15" N.P.
 18" N.P.
 24" N.P.
 30" N.P.
 36" N.P.
 42" N.P.
 48" N.P.
 54" N.P.
 60" N.P.
 72" N.P.
 84" N.P.
 96" N.P.
 108" N.P.
 120" N.P.

PROPOSED UNDERGROUND WATER LINE
 1/2" N.P.
 3/4" N.P.
 1" N.P.
 1 1/2" N.P.
 2" N.P.
 3" N.P.
 4" N.P.
 6" N.P.
 8" N.P.
 10" N.P.
 12" N.P.
 15" N.P.
 18" N.P.
 24" N.P.
 30" N.P.
 36" N.P.
 42" N.P.
 48" N.P.
 54" N.P.
 60" N.P.
 72" N.P.
 84" N.P.
 96" N.P.
 108" N.P.
 120" N.P.

PROPOSED UNDERGROUND SANITARY SEWER LINE
 1/2" N.P.
 3/4" N.P.
 1" N.P.
 1 1/2" N.P.
 2" N.P.
 3" N.P.
 4" N.P.
 6" N.P.
 8" N.P.
 10" N.P.
 12" N.P.
 15" N.P.
 18" N.P.
 24" N.P.
 30" N.P.
 36" N.P.
 42" N.P.
 48" N.P.
 54" N.P.
 60" N.P.
 72" N.P.
 84" N.P.
 96" N.P.
 108" N.P.
 120" N.P.

PROPOSED UNDERGROUND TELEPHONE LINE
 1/2" N.P.
 3/4" N.P.
 1" N.P.
 1 1/2" N.P.
 2" N.P.
 3" N.P.
 4" N.P.
 6" N.P.
 8" N.P.
 10" N.P.
 12" N.P.
 15" N.P.
 18" N.P.
 24" N.P.
 30" N.P.
 36" N.P.
 42" N.P.
 48" N.P.
 54" N.P.
 60" N.P.
 72" N.P.
 84" N.P.
 96" N.P.
 108" N.P.
 120" N.P.

PROPOSED UNDERGROUND CABLE TV LINE
 1/2" N.P.
 3/4" N.P.
 1" N.P.
 1 1/2" N.P.
 2" N.P.
 3" N.P.
 4" N.P.
 6" N.P.
 8" N.P.
 10" N.P.
 12" N.P.
 15" N.P.
 18" N.P.
 24" N.P.
 30" N.P.
 36" N.P.
 42" N.P.
 48" N.P.
 54" N.P.
 60" N.P.
 72" N.P.
 84" N.P.
 96" N.P.
 108" N.P.
 120" N.P.

PROPOSED UNDERGROUND FIBER OPTIC LINE
 1/2" N.P.
 3/4" N.P.
 1" N.P.
 1 1/2" N.P.
 2" N.P.
 3" N.P.
 4" N.P.
 6" N.P.
 8" N.P.
 10" N.P.
 12" N.P.
 15" N.P.
 18" N.P.
 24" N.P.
 30" N.P.
 36" N.P.
 42" N.P.
 48" N.P.
 54" N.P.
 60" N.P.
 72" N.P.
 84" N.P.
 96" N.P.
 108" N.P.
 120" N.P.

PROPOSED UNDERGROUND DRAINAGE LINE
 1/2" N.P.
 3/4" N.P.
 1" N.P.
 1 1/2" N.P.
 2" N.P.
 3" N.P.
 4" N.P.
 6" N.P.
 8" N.P.
 10" N.P.
 12" N.P.
 15" N.P.
 18" N.P.
 24" N.P.
 30" N.P.
 36" N.P.
 42" N.P.
 48" N.P.
 54" N.P.
 60" N.P.
 72" N.P.
 84" N.P.
 96" N.P.
 108" N.P.
 120" N.P.

PROPOSED UNDERGROUND RAINWATER COLLECTION LINE
 1/2" N.P.
 3/4" N.P.
 1" N.P.
 1 1/2" N.P.
 2" N.P.
 3" N.P.
 4" N.P.
 6" N.P.
 8" N.P.
 10" N.P.
 12" N.P.
 15" N.P.
 18" N.P.
 24" N.P.
 30" N.P.
 36" N.P.
 42" N.P.
 48" N.P.
 54" N.P.
 60" N.P.
 72" N.P.
 84" N.P.
 96" N.P.
 108" N.P.
 120" N.P.

PROPOSED UNDERGROUND VENT LINE
 1/2" N.P.
 3/4" N.P.
 1" N.P.
 1 1/2" N.P.
 2" N.P.
 3" N.P.
 4" N.P.
 6" N.P.
 8" N.P.
 10" N.P.
 12" N.P.
 15" N.P.
 18" N.P.
 24" N.P.
 30" N.P.
 36" N.P.
 42" N.P.
 48" N.P.
 54" N.P.
 60" N.P.
 72" N.P.
 84" N.P.
 96" N.P.
 108" N.P.
 120" N.P.

PROPOSED UNDERGROUND EXHAUST LINE
 1/2" N.P.
 3/4" N.P.
 1" N.P.
 1 1/2" N.P.
 2" N.P.
 3" N.P.
 4" N.P.
 6" N.P.
 8" N.P.
 10" N.P.
 12" N.P.
 15" N.P.
 18" N.P.
 24" N.P.
 30" N.P.
 36" N.P.
 42" N.P.
 48" N.P.
 54" N.P.
 60" N.P.
 72" N.P.
 84" N.P.
 96" N.P.
 108" N.P.
 120" N.P.

PROPOSED UNDERGROUND EXHAUST LINE
 1/2" N.P.
 3/4" N.P.
 1" N.P.
 1 1/2" N.P.
 2" N.P.
 3" N.P.
 4" N.P.
 6" N.P.
 8" N.P.
 10" N.P.
 12" N.P.
 15" N.P.
 18" N.P.
 24" N.P.
 30" N.P.
 36" N.P.
 42" N.P.
 48" N.P.
 54" N.P.
 60" N.P.
 72" N.P.
 84" N.P.
 96" N.P.
 108" N.P.
 120" N.P.

PROPOSED UNDERGROUND EXHAUST LINE
 1/2" N.P.
 3/4" N.P.
 1" N.P.
 1 1/2" N.P.
 2" N.P.
 3" N.P.
 4" N.P.
 6" N.P.
 8" N.P.
 10" N.P.
 12" N.P.
 15" N.P.
 18" N.P.
 24" N.P.
 30" N.P.
 36" N.P.
 42" N.P.
 48" N.P.
 54" N.P.
 60" N.P.
 72" N.P.
 84" N.P.
 96" N.P.
 108" N.P.
 120" N.P.

PROPOSED UNDERGROUND EXHAUST LINE
 1/2" N.P.
 3/4" N.P.
 1" N.P.
 1 1/2" N.P.
 2" N.P.
 3" N.P.
 4" N.P.
 6" N.P.
 8" N.P.
 10" N.P.
 12" N.P.
 15" N.P.
 18" N.P.
 24" N.P.
 30" N.P.
 36" N.P.
 42" N.P.
 48" N.P.
 54" N.P.
 60" N.P.
 72" N.P.
 84" N.P.
 96" N.P.
 108" N.P.
 120" N.P.

PROPOSED UNDERGROUND EXHAUST LINE
 1/2" N.P.
 3/4" N.P.
 1" N.P.
 1 1/2" N.P.
 2" N.P.
 3" N.P.
 4" N.P.
 6" N.P.
 8" N.P.
 10" N.P.
 12" N.P.
 15" N.P.
 18" N.P.
 24" N.P.
 30" N.P.
 36" N.P.
 42" N.P.
 48" N.P.
 54" N.P.
 60" N.P.
 72" N.P.
 84" N.P.
 96" N.P.
 108" N.P.
 120" N.P.

NO.	REVISION	DATE
01	ISSUED FOR BID	02/20/24
02	REVISED FOR CLIENT REVIEW	02/20/24
03	REVISED FOR CLIENT REVIEW	02/20/24
04	REVISED FOR CLIENT REVIEW	02/20/24

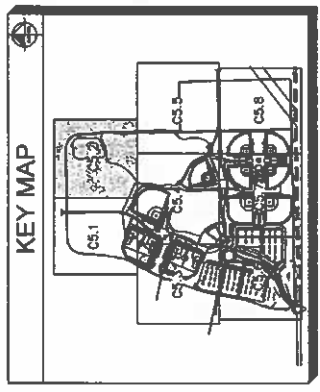

THE

Graphic Scale in Feet
 0 10 20 30 40 50 60 70 80 90 100

North

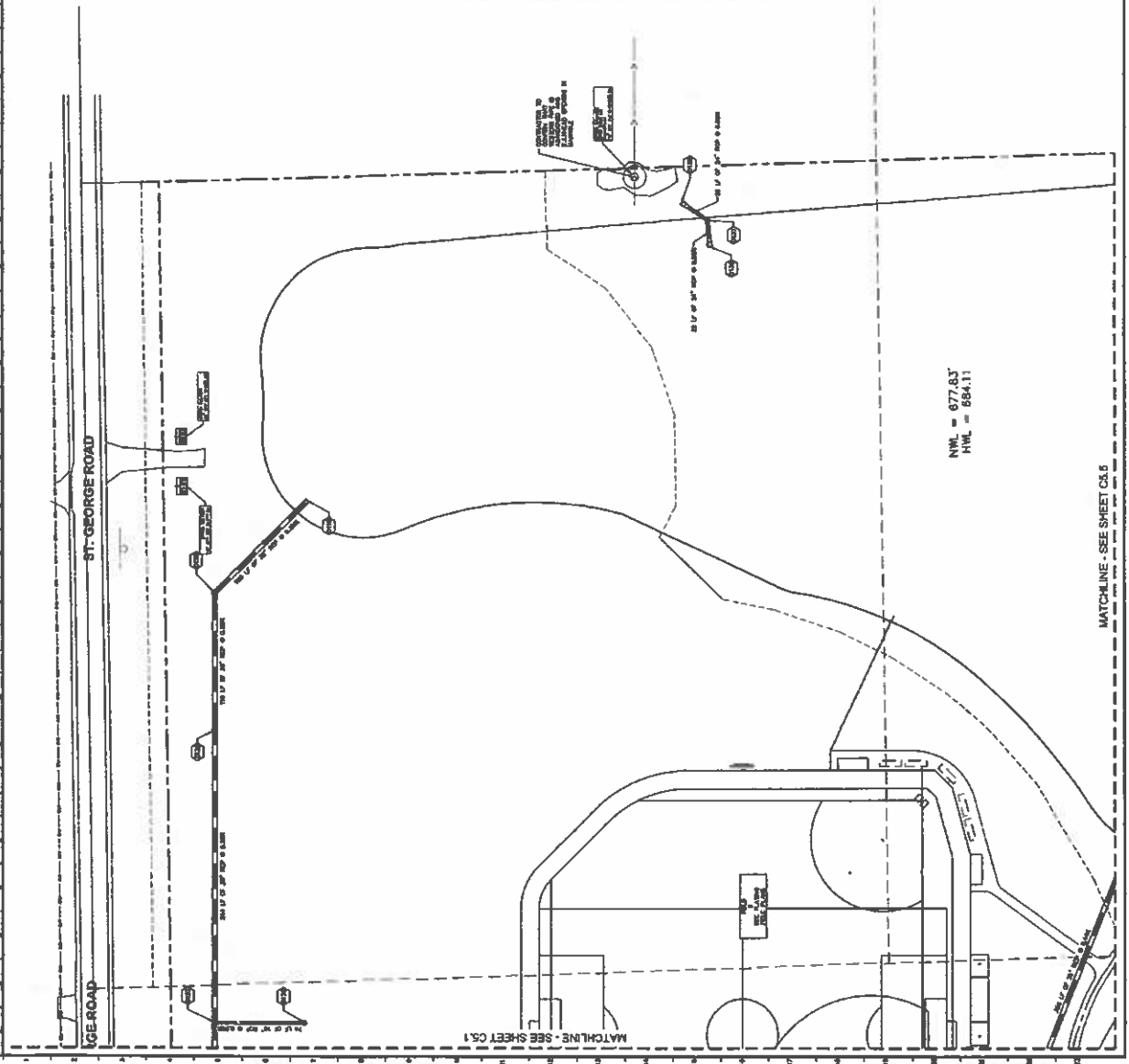

MATCHLINE - SEE SHEET CS.5

N.W.L. = 677.83
H.W.L. = 684.11

MATCHLINE - SEE SHEET CS.1

CS.6
 BRADLEY SPORTS
 COMPLEX
 UTILITY PLAN

BRADLEY

Kimley-Horn

DATE	DESCRIPTION
05/20/24	ISSUED FOR BID
05/20/24	REVISED FOR CLIENT REVIEW
05/20/24	REVISED FOR CLIENT REVIEW
05/20/24	REVISED FOR CLIENT REVIEW
05/20/24	REVISED FOR CLIENT REVIEW

NO.	DESCRIPTION	QUANTITY	UNIT	PRICE	TOTAL
001	12" DIA. WATER MAIN, 100' PER 1" PER 100'	100	LF	100.00	100.00
002	12" DIA. WATER MAIN, 50' PER 1" PER 100'	50	LF	50.00	50.00
003	12" DIA. WATER MAIN, 25' PER 1" PER 100'	25	LF	25.00	25.00
004	12" DIA. WATER MAIN, 10' PER 1" PER 100'	10	LF	10.00	10.00
005	12" DIA. WATER MAIN, 5' PER 1" PER 100'	5	LF	5.00	5.00
006	12" DIA. WATER MAIN, 2' PER 1" PER 100'	2	LF	2.00	2.00
007	12" DIA. WATER MAIN, 1' PER 1" PER 100'	1	LF	1.00	1.00
008	12" DIA. WATER MAIN, 0.5' PER 1" PER 100'	0.5	LF	0.50	0.50
009	12" DIA. WATER MAIN, 0.25' PER 1" PER 100'	0.25	LF	0.25	0.25
010	12" DIA. WATER MAIN, 0.125' PER 1" PER 100'	0.125	LF	0.125	0.125
011	12" DIA. WATER MAIN, 0.0625' PER 1" PER 100'	0.0625	LF	0.0625	0.0625
012	12" DIA. WATER MAIN, 0.03125' PER 1" PER 100'	0.03125	LF	0.03125	0.03125
013	12" DIA. WATER MAIN, 0.015625' PER 1" PER 100'	0.015625	LF	0.015625	0.015625
014	12" DIA. WATER MAIN, 0.0078125' PER 1" PER 100'	0.0078125	LF	0.0078125	0.0078125
015	12" DIA. WATER MAIN, 0.00390625' PER 1" PER 100'	0.00390625	LF	0.00390625	0.00390625
016	12" DIA. WATER MAIN, 0.001953125' PER 1" PER 100'	0.001953125	LF	0.001953125	0.001953125
017	12" DIA. WATER MAIN, 0.0009765625' PER 1" PER 100'	0.0009765625	LF	0.0009765625	0.0009765625
018	12" DIA. WATER MAIN, 0.00048828125' PER 1" PER 100'	0.00048828125	LF	0.00048828125	0.00048828125
019	12" DIA. WATER MAIN, 0.000244140625' PER 1" PER 100'	0.000244140625	LF	0.000244140625	0.000244140625
020	12" DIA. WATER MAIN, 0.0001220703125' PER 1" PER 100'	0.0001220703125	LF	0.0001220703125	0.0001220703125
021	12" DIA. WATER MAIN, 0.00006103515625' PER 1" PER 100'	0.00006103515625	LF	0.00006103515625	0.00006103515625
022	12" DIA. WATER MAIN, 0.000030517578125' PER 1" PER 100'	0.000030517578125	LF	0.000030517578125	0.000030517578125
023	12" DIA. WATER MAIN, 0.0000152587890625' PER 1" PER 100'	0.0000152587890625	LF	0.0000152587890625	0.0000152587890625
024	12" DIA. WATER MAIN, 0.00000762939453125' PER 1" PER 100'	0.00000762939453125	LF	0.00000762939453125	0.00000762939453125
025	12" DIA. WATER MAIN, 0.000003814697265625' PER 1" PER 100'	0.000003814697265625	LF	0.000003814697265625	0.000003814697265625
026	12" DIA. WATER MAIN, 0.0000019073486328125' PER 1" PER 100'	0.0000019073486328125	LF	0.0000019073486328125	0.0000019073486328125
027	12" DIA. WATER MAIN, 0.00000095367431640625' PER 1" PER 100'	0.00000095367431640625	LF	0.00000095367431640625	0.00000095367431640625
028	12" DIA. WATER MAIN, 0.000000476837158203125' PER 1" PER 100'	0.000000476837158203125	LF	0.000000476837158203125	0.000000476837158203125
029	12" DIA. WATER MAIN, 0.0000002384185791015625' PER 1" PER 100'	0.0000002384185791015625	LF	0.0000002384185791015625	0.0000002384185791015625
030	12" DIA. WATER MAIN, 0.00000011920928955078125' PER 1" PER 100'	0.00000011920928955078125	LF	0.00000011920928955078125	0.00000011920928955078125
031	12" DIA. WATER MAIN, 0.000000059604644775390625' PER 1" PER 100'	0.000000059604644775390625	LF	0.000000059604644775390625	0.000000059604644775390625
032	12" DIA. WATER MAIN, 0.0000000298023223876953125' PER 1" PER 100'	0.0000000298023223876953125	LF	0.0000000298023223876953125	0.0000000298023223876953125
033	12" DIA. WATER MAIN, 0.00000001490116119384765625' PER 1" PER 100'	0.00000001490116119384765625	LF	0.00000001490116119384765625	0.00000001490116119384765625
034	12" DIA. WATER MAIN, 0.000000007450580596923828125' PER 1" PER 100'	0.000000007450580596923828125	LF	0.000000007450580596923828125	0.000000007450580596923828125
035	12" DIA. WATER MAIN, 0.0000000037252902984619140625' PER 1" PER 100'	0.0000000037252902984619140625	LF	0.0000000037252902984619140625	0.0000000037252902984619140625
036	12" DIA. WATER MAIN, 0.00000000186264514923095703125' PER 1" PER 100'	0.00000000186264514923095703125	LF	0.00000000186264514923095703125	0.00000000186264514923095703125
037	12" DIA. WATER MAIN, 0.000000000931322574615478515625' PER 1" PER 100'	0.000000000931322574615478515625	LF	0.000000000931322574615478515625	0.000000000931322574615478515625
038	12" DIA. WATER MAIN, 0.00000000046566128730773928125' PER 1" PER 100'	0.00000000046566128730773928125	LF	0.00000000046566128730773928125	0.00000000046566128730773928125
039	12" DIA. WATER MAIN, 0.000000000232830643653869640625' PER 1" PER 100'	0.000000000232830643653869640625	LF	0.000000000232830643653869640625	0.000000000232830643653869640625
040	12" DIA. WATER MAIN, 0.0000000001164153218269348203125' PER 1" PER 100'	0.0000000001164153218269348203125	LF	0.0000000001164153218269348203125	0.0000000001164153218269348203125
041	12" DIA. WATER MAIN, 0.00000000005820766091346741015625' PER 1" PER 100'	0.00000000005820766091346741015625	LF	0.00000000005820766091346741015625	0.00000000005820766091346741015625
042	12" DIA. WATER MAIN, 0.000000000029103830456733705078125' PER 1" PER 100'	0.000000000029103830456733705078125	LF	0.000000000029103830456733705078125	0.000000000029103830456733705078125
043	12" DIA. WATER MAIN, 0.0000000000145519152283668525390625' PER 1" PER 100'	0.0000000000145519152283668525390625	LF	0.0000000000145519152283668525390625	0.0000000000145519152283668525390625
044	12" DIA. WATER MAIN, 0.00000000000727595761418342626953125' PER 1" PER 100'	0.00000000000727595761418342626953125	LF	0.00000000000727595761418342626953125	0.00000000000727595761418342626953125
045	12" DIA. WATER MAIN, 0.000000000003637978807091713134765625' PER 1" PER 100'	0.000000000003637978807091713134765625	LF	0.000000000003637978807091713134765625	0.000000000003637978807091713134765625
046	12" DIA. WATER MAIN, 0.0000000000018189894035458565673828125' PER 1" PER 100'	0.0000000000018189894035458565673828125	LF	0.0000000000018189894035458565673828125	0.0000000000018189894035458565673828125
047	12" DIA. WATER MAIN, 0.00000000000090949470177292828369140625' PER 1" PER 100'	0.00000000000090949470177292828369140625	LF	0.00000000000090949470177292828369140625	0.00000000000090949470177292828369140625
048	12" DIA. WATER MAIN, 0.000000000000454747350886414141845703125' PER 1" PER 100'	0.000000000000454747350886414141845703125	LF	0.000000000000454747350886414141845703125	0.000000000000454747350886414141845703125
049	12" DIA. WATER MAIN, 0.0000000000002273736754432070709228125' PER 1" PER 100'	0.0000000000002273736754432070709228125	LF	0.0000000000002273736754432070709228125	0.0000000000002273736754432070709228125
050	12" DIA. WATER MAIN, 0.00000000000011368683772160353546140625' PER 1" PER 100'	0.00000000000011368683772160353546140625	LF	0.00000000000011368683772160353546140625	0.00000000000011368683772160353546140625
051	12" DIA. WATER MAIN, 0.000000000000056843418860801767730703125' PER 1" PER 100'	0.000000000000056843418860801767730703125	LF	0.000000000000056843418860801767730703125	0.000000000000056843418860801767730703125
052	12" DIA. WATER MAIN, 0.0000000000000284217094304008838653515625' PER 1" PER 100'	0.0000000000000284217094304008838653515625	LF	0.0000000000000284217094304008838653515625	0.0000000000000284217094304008838653515625
053	12" DIA. WATER MAIN, 0.000000000000014210854715200441932678125' PER 1" PER 100'	0.000000000000014210854715200441932678125	LF	0.000000000000014210854715200441932678125	0.000000000000014210854715200441932678125
054	12" DIA. WATER MAIN, 0.0000000000000071054273576002209663390625' PER 1" PER 100'	0.0000000000000071054273576002209663390625	LF	0.0000000000000071054273576002209663390625	0.0000000000000071054273576002209663390625
055	12" DIA. WATER MAIN, 0.00000000000000355271367880011048316953125' PER 1" PER 100'	0.00000000000000355271367880011048316953125	LF	0.00000000000000355271367880011048316953125	0.00000000000000355271367880011048316953125
056	12" DIA. WATER MAIN, 0.000000000000001776356839400055241584765625' PER 1" PER 100'	0.000000000000001776356839400055241584765625	LF	0.000000000000001776356839400055241584765625	0.000000000000001776356839400055241584765625
057	12" DIA. WATER MAIN, 0.0000000000000008881784197000276207923828125' PER 1" PER 100'	0.0000000000000008881784197000276207923828125	LF	0.0000000000000008881784197000276207923828125	0.0000000000000008881784197000276207923828125
058	12" DIA. WATER MAIN, 0.00000000000000044408920985001381039619140625' PER 1" PER 100'	0.00000000000000044408920985001381039619140625	LF	0.00000000000000044408920985001381039619140625	0.00000000000000044408920985001381039619140625
059	12" DIA. WATER MAIN, 0.000000000000000222044604925006905198095703125' PER 1" PER 100'	0.000000000000000222044604925006905198095703125	LF	0.000000000000000222044604925006905198095703125	0.000000000000000222044604925006905198095703125
060	12" DIA. WATER MAIN, 0.0000000000000001110223024625034525990478125' PER 1" PER 100'	0.0000000000000001110223024625034525990478125	LF	0.0000000000000001110223024625034525990478125	0.0000000000000001110223024625034525990478125
061	12" DIA. WATER MAIN, 0.0000000000000000555111512312517262995390625' PER 1" PER 100'	0.0000000000000000555111512312517262995390625	LF	0.0000000000000000555111512312517262995390625	0.0000000000000000555111512312517262995390625
062	12" DIA. WATER MAIN, 0.00000000000000002775557561562586314976953125' PER 1" PER 100'	0.00000000000000002775557561562586314976953125	LF	0.00000000000000002775557561562586314976953125	0.00000000000000002775557561562586314976953125
063	12" DIA. WATER MAIN, 0.000000000000000013877787807812931623984765625' PER 1" PER 100'	0.000000000000000013877787807812931623984765625	LF	0.000000000000000013877787807812931623984765625	0.000000000000000013877787807812931623984765625
064	12" DIA. WATER MAIN, 0.0000000000000000069388939039064658119923828125' PER 1" PER 100'	0.0000000000000000069388939039064658119923828125	LF	0.0000000000000000069388939039064658119923828125	0.0000000000000000069388939039064658119923828125
065	12" DIA. WATER MAIN, 0.0000000000000000034694469519532329059869140625' PER 1" PER 100'	0.0000000000000000034694469519532329059869140625	LF	0.0000000000000000034694469519532329059869140625	0.0000000000000000034694469519532329059869140625
066	12" DIA. WATER MAIN, 0.0000000000000000017347234759766164529934765625' PER 1" PER 100'	0.0000000000000000017347234759766164529934765625	LF	0.0000000000000000017347234759766164529934765625	0.0000000000000000017347234759766164529934765625
067	12" DIA. WATER MAIN, 0.00000000000000000086736173798830727649673828125' PER 1" PER 100'	0.00000000000000000086736173798830727649673828125	LF	0.00000000000000000086736173798830727649673828125	0.00000000000000000086736173798830727649673828125
068	12" DIA. WATER MAIN, 0.000000000000000000433680868994153638248390625' PER 1" PER 100'	0.000000000000000000433680868994153638248390625	LF	0.000000000000000000433680868994153638248390625	0.000000000000000000433680868994153638248390625
069	12" DIA. WATER MAIN, 0.000000000000				

C6.0

SHEET NUMBER

CONSTRUCTION

DETAILS

BRADLEY SPORTS

COMPLEX

1700 S 200TH ROAD

POWERSVILLE, S.D. 57054

CONSTRUCTION
DETAILS



Kimley-Horn
INCORPORATED
1000 WEST 10TH AVENUE
DENVER, COLORADO 80202
TEL: 303.733.1100
WWW.KIMLEY-HORN.COM

DATE	BY	REVISION
05/20/24	ST	ISSUED FOR BID
05/20/24	ST	REVISED FOR CLARITY
05/20/24	ST	REVISED FOR CLARITY
05/20/24	ST	REVISED FOR CLARITY

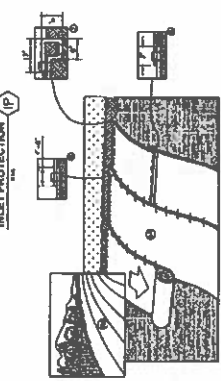
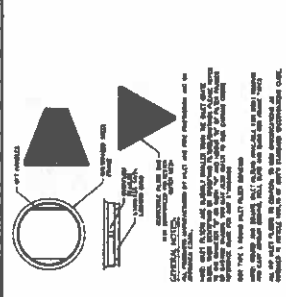

1. THE EROSION CONTROL BLANKET SHALL BE INSTALLED AT ALL CURBS AND OPENINGS IN THE CURB AND SHALL BE CONSTRUCTED AS SHOWN ON THIS SHEET.
2. THE EROSION CONTROL BLANKET SHALL BE INSTALLED AT ALL CURBS AND OPENINGS IN THE CURB AND SHALL BE CONSTRUCTED AS SHOWN ON THIS SHEET.
3. THE EROSION CONTROL BLANKET SHALL BE INSTALLED AT ALL CURBS AND OPENINGS IN THE CURB AND SHALL BE CONSTRUCTED AS SHOWN ON THIS SHEET.

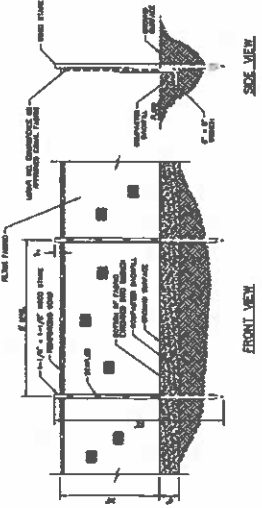

DESCRIPTION	QTY	UNIT	AMOUNT	DATE	BY	REVISION
SEDIMENTATION BASIN	1	SQ. FT.	100	05/20/24	ST	ISSUED FOR BID
EROSION CONTROL BLANKET	1	SQ. FT.	100	05/20/24	ST	ISSUED FOR BID
INLET PROTECTION	1	SQ. FT.	100	05/20/24	ST	ISSUED FOR BID
CONCRETE CURB	1	SQ. FT.	100	05/20/24	ST	ISSUED FOR BID
FILTER FABRIC	1	SQ. FT.	100	05/20/24	ST	ISSUED FOR BID
GRAVEL	1	SQ. FT.	100	05/20/24	ST	ISSUED FOR BID

A. SEDIMENTATION BASIN SHALL BE CONSTRUCTED AS SHOWN ON THIS SHEET.
B. EROSION CONTROL BLANKET SHALL BE INSTALLED AT ALL CURBS AND OPENINGS IN THE CURB AND SHALL BE CONSTRUCTED AS SHOWN ON THIS SHEET.
C. INLET PROTECTION SHALL BE INSTALLED AT ALL CURBS AND OPENINGS IN THE CURB AND SHALL BE CONSTRUCTED AS SHOWN ON THIS SHEET.

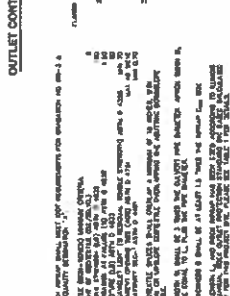
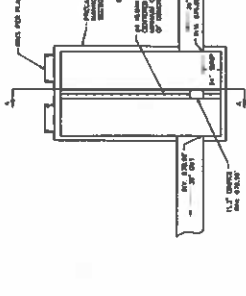
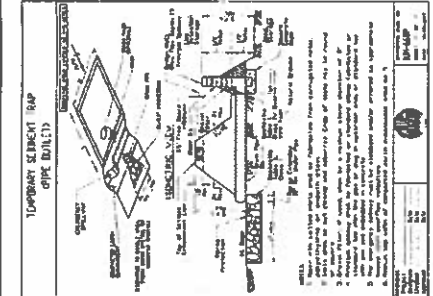
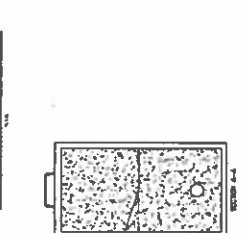
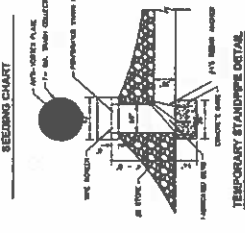

NO.	DESCRIPTION	QTY	UNIT	AMOUNT	DATE	BY	REVISION
1	SEDIMENTATION BASIN	1	SQ. FT.	100	05/20/24	ST	ISSUED FOR BID
2	EROSION CONTROL BLANKET	1	SQ. FT.	100	05/20/24	ST	ISSUED FOR BID
3	INLET PROTECTION	1	SQ. FT.	100	05/20/24	ST	ISSUED FOR BID
4	CONCRETE CURB	1	SQ. FT.	100	05/20/24	ST	ISSUED FOR BID
5	FILTER FABRIC	1	SQ. FT.	100	05/20/24	ST	ISSUED FOR BID
6	GRAVEL	1	SQ. FT.	100	05/20/24	ST	ISSUED FOR BID

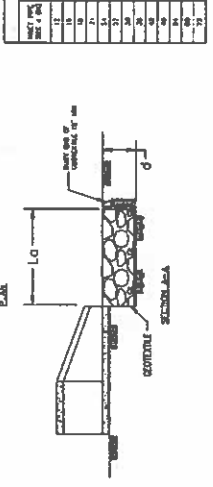
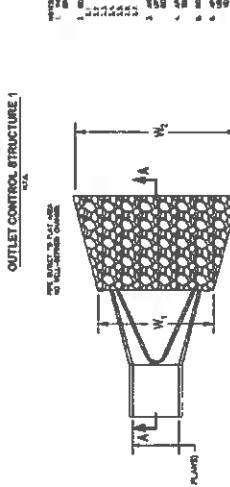
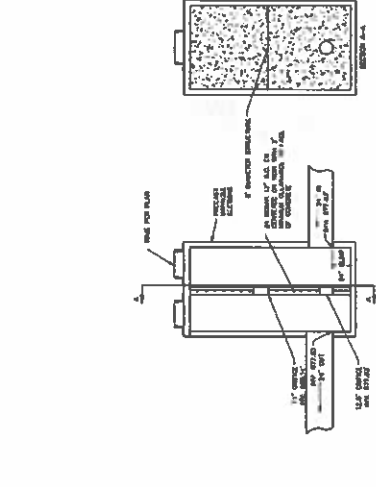
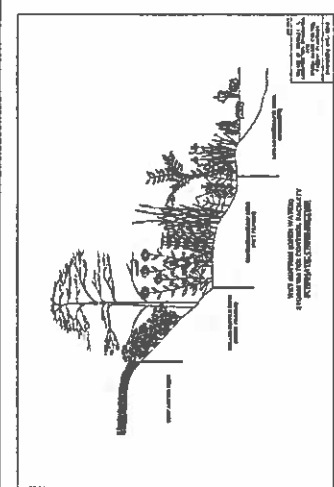

RIP RAP DETAIL OUTLET PROTECTION

P2A

SHEET NUMBER

BRADLEY SPORTS

COMPLEX

PLAYING FIELD

GRADING PLAN

BRADLEY

1700 E 5500 S ROAD

SAVANAH, GA 30080

DATE: 02/08/24

BY: [Signature]

DATE: 02/08/24

BY: [Signature]

DATE: 02/08/24

BY: [Signature]

DATE: 02/08/24

BY: [Signature]

DATE: 02/08/24

BY: [Signature]

DATE: 02/08/24

BY: [Signature]

DATE: 02/08/24

BY: [Signature]

DATE: 02/08/24

BY: [Signature]

DATE: 02/08/24

BY: [Signature]

DATE: 02/08/24

BY: [Signature]

DATE: 02/08/24

BY: [Signature]

DATE: 02/08/24

BY: [Signature]

DATE: 02/08/24

BY: [Signature]

DATE: 02/08/24

BY: [Signature]

DATE: 02/08/24

BY: [Signature]

DATE: 02/08/24

BY: [Signature]

DATE: 02/08/24

BY: [Signature]

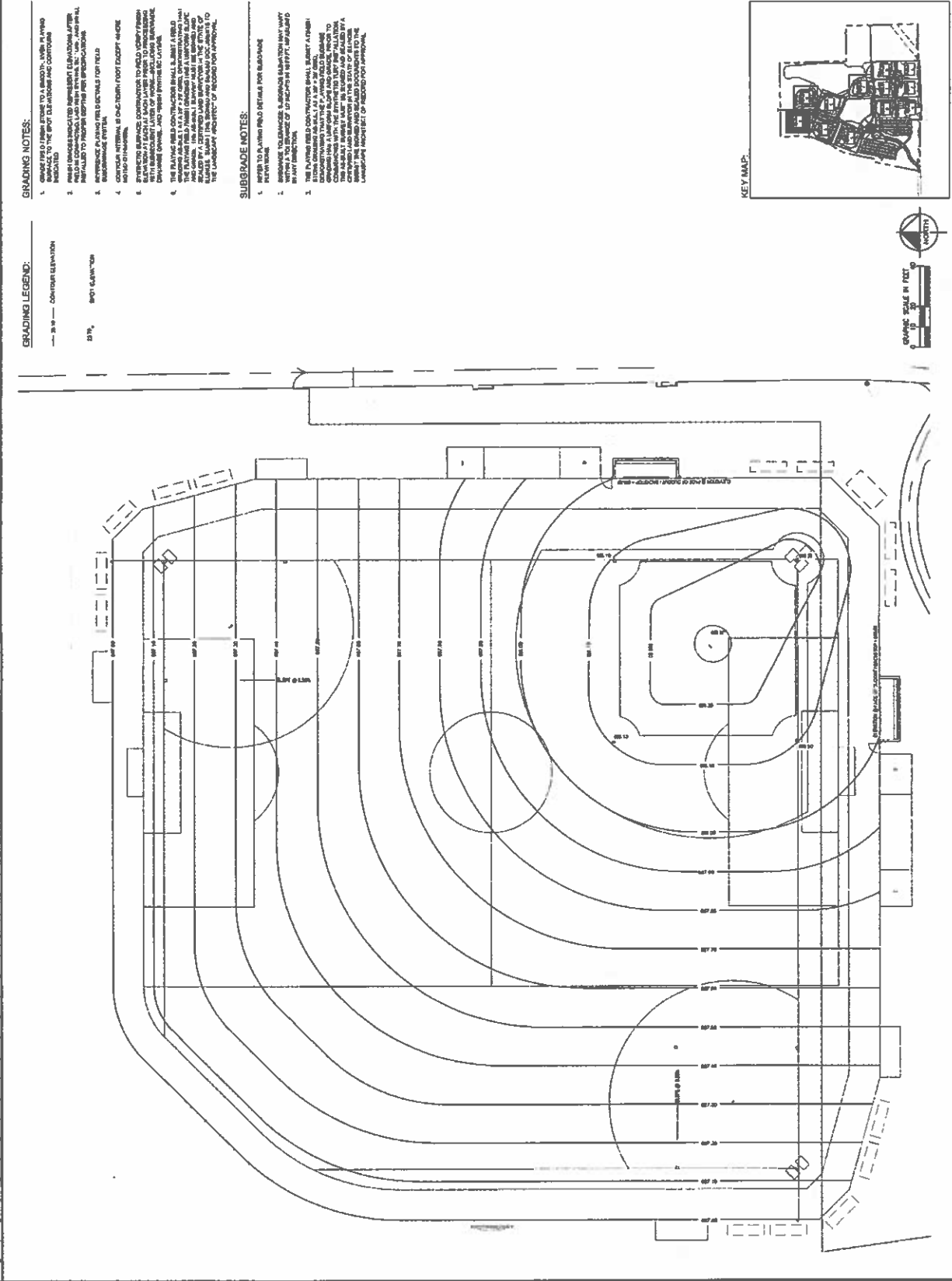

GRADING NOTES:

1. ALL ELEVATIONS TO BE SHOWN IN FEET AND DECIMALS THEREAFTER. ALL ELEVATIONS TO THE RIGHT OF THE DRAWING ARE CONTIGUOUS UNLESS INDICATED OTHERWISE.
2. ALL ELEVATIONS TO BE SHOWN IN FEET AND DECIMALS THEREAFTER. ALL ELEVATIONS TO THE RIGHT OF THE DRAWING ARE CONTIGUOUS UNLESS INDICATED OTHERWISE.
3. ALL ELEVATIONS TO BE SHOWN IN FEET AND DECIMALS THEREAFTER. ALL ELEVATIONS TO THE RIGHT OF THE DRAWING ARE CONTIGUOUS UNLESS INDICATED OTHERWISE.
4. ALL ELEVATIONS TO BE SHOWN IN FEET AND DECIMALS THEREAFTER. ALL ELEVATIONS TO THE RIGHT OF THE DRAWING ARE CONTIGUOUS UNLESS INDICATED OTHERWISE.
5. ALL ELEVATIONS TO BE SHOWN IN FEET AND DECIMALS THEREAFTER. ALL ELEVATIONS TO THE RIGHT OF THE DRAWING ARE CONTIGUOUS UNLESS INDICATED OTHERWISE.
6. ALL ELEVATIONS TO BE SHOWN IN FEET AND DECIMALS THEREAFTER. ALL ELEVATIONS TO THE RIGHT OF THE DRAWING ARE CONTIGUOUS UNLESS INDICATED OTHERWISE.
7. ALL ELEVATIONS TO BE SHOWN IN FEET AND DECIMALS THEREAFTER. ALL ELEVATIONS TO THE RIGHT OF THE DRAWING ARE CONTIGUOUS UNLESS INDICATED OTHERWISE.
8. ALL ELEVATIONS TO BE SHOWN IN FEET AND DECIMALS THEREAFTER. ALL ELEVATIONS TO THE RIGHT OF THE DRAWING ARE CONTIGUOUS UNLESS INDICATED OTHERWISE.
9. ALL ELEVATIONS TO BE SHOWN IN FEET AND DECIMALS THEREAFTER. ALL ELEVATIONS TO THE RIGHT OF THE DRAWING ARE CONTIGUOUS UNLESS INDICATED OTHERWISE.
10. ALL ELEVATIONS TO BE SHOWN IN FEET AND DECIMALS THEREAFTER. ALL ELEVATIONS TO THE RIGHT OF THE DRAWING ARE CONTIGUOUS UNLESS INDICATED OTHERWISE.

SUBGRADE NOTES:

1. REFER TO PLANNING FIELD DETAILS FOR SUBGRADE REQUIREMENTS.
2. ALL ELEVATIONS TO BE SHOWN IN FEET AND DECIMALS THEREAFTER. ALL ELEVATIONS TO THE RIGHT OF THE DRAWING ARE CONTIGUOUS UNLESS INDICATED OTHERWISE.
3. ALL ELEVATIONS TO BE SHOWN IN FEET AND DECIMALS THEREAFTER. ALL ELEVATIONS TO THE RIGHT OF THE DRAWING ARE CONTIGUOUS UNLESS INDICATED OTHERWISE.
4. ALL ELEVATIONS TO BE SHOWN IN FEET AND DECIMALS THEREAFTER. ALL ELEVATIONS TO THE RIGHT OF THE DRAWING ARE CONTIGUOUS UNLESS INDICATED OTHERWISE.
5. ALL ELEVATIONS TO BE SHOWN IN FEET AND DECIMALS THEREAFTER. ALL ELEVATIONS TO THE RIGHT OF THE DRAWING ARE CONTIGUOUS UNLESS INDICATED OTHERWISE.
6. ALL ELEVATIONS TO BE SHOWN IN FEET AND DECIMALS THEREAFTER. ALL ELEVATIONS TO THE RIGHT OF THE DRAWING ARE CONTIGUOUS UNLESS INDICATED OTHERWISE.
7. ALL ELEVATIONS TO BE SHOWN IN FEET AND DECIMALS THEREAFTER. ALL ELEVATIONS TO THE RIGHT OF THE DRAWING ARE CONTIGUOUS UNLESS INDICATED OTHERWISE.
8. ALL ELEVATIONS TO BE SHOWN IN FEET AND DECIMALS THEREAFTER. ALL ELEVATIONS TO THE RIGHT OF THE DRAWING ARE CONTIGUOUS UNLESS INDICATED OTHERWISE.
9. ALL ELEVATIONS TO BE SHOWN IN FEET AND DECIMALS THEREAFTER. ALL ELEVATIONS TO THE RIGHT OF THE DRAWING ARE CONTIGUOUS UNLESS INDICATED OTHERWISE.
10. ALL ELEVATIONS TO BE SHOWN IN FEET AND DECIMALS THEREAFTER. ALL ELEVATIONS TO THE RIGHT OF THE DRAWING ARE CONTIGUOUS UNLESS INDICATED OTHERWISE.

GRADING LEGEND:

- 3% --- CONSTANT ELEVATION
- 3% --- SPOT ELEVATION



THIS DOCUMENT IS THE PROPERTY OF BRADLEY SPORTS. IT IS TO BE USED ONLY FOR THE PROJECT AND SITE SPECIFICALLY IDENTIFIED HEREIN. IT IS NOT TO BE REPRODUCED, COPIED, OR TRANSMITTED IN ANY FORM OR BY ANY MEANS, ELECTRONIC OR MECHANICAL, INCLUDING PHOTOCOPYING, RECORDING, OR BY ANY INFORMATION STORAGE AND RETRIEVAL SYSTEM, WITHOUT THE WRITTEN PERMISSION OF BRADLEY SPORTS. THE USER OF THIS DOCUMENT AGREES TO HOLD BRADLEY SPORTS HARMLESS FROM AND AGAINST ALL LIABILITY, INCLUDING REASONABLE ATTORNEY'S FEES, FOR ANY AND ALL DAMAGES, LOSSES, AND EXPENSES, INCLUDING REASONABLE ATTORNEY'S FEES, THAT MAY BE INCURRED BY THE USER OF THIS DOCUMENT AS A RESULT OF THE USER'S USE OF THIS DOCUMENT. THE USER OF THIS DOCUMENT AGREES TO HOLD BRADLEY SPORTS HARMLESS FROM AND AGAINST ALL LIABILITY, INCLUDING REASONABLE ATTORNEY'S FEES, FOR ANY AND ALL DAMAGES, LOSSES, AND EXPENSES, INCLUDING REASONABLE ATTORNEY'S FEES, THAT MAY BE INCURRED BY THE USER OF THIS DOCUMENT AS A RESULT OF THE USER'S USE OF THIS DOCUMENT.



DATE: 08/11/11
 DRAWN BY: [Name]
 CHECKED BY: [Name]
 PROJECT NO.: [Number]
 SHEET NO.: [Number]
 TITLE: PLAYING FIELD GRADING PLAN

Kimley-Horn
 1750 S BOON ROAD
 BRADLEY, MISSISSIPPI 39002

DATE	BY	REVISION
08/11/11	[Name]	ISSUED FOR BID
08/11/11	[Name]	REVISED FOR CLIENT REVIEW
08/11/11	[Name]	REVISED FOR CLIENT REVIEW

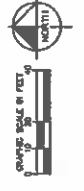

GRADING NOTES:

1. GRADE FIELD TO BE 1/4" TO 1/8" SLOPE TO DRAINAGE CANALS.
2. FINISH GRADE INDICATED BY DASHED LINES. EXISTING GRADE INDICATED BY SOLID LINES.
3. FINISH GRADE SHALL BE 1/4" TO 1/8" SLOPE TO DRAINAGE CANALS.
4. FINISH GRADE SHALL BE 1/4" TO 1/8" SLOPE TO DRAINAGE CANALS.
5. FINISH GRADE SHALL BE 1/4" TO 1/8" SLOPE TO DRAINAGE CANALS.
6. FINISH GRADE SHALL BE 1/4" TO 1/8" SLOPE TO DRAINAGE CANALS.
7. FINISH GRADE SHALL BE 1/4" TO 1/8" SLOPE TO DRAINAGE CANALS.
8. FINISH GRADE SHALL BE 1/4" TO 1/8" SLOPE TO DRAINAGE CANALS.
9. FINISH GRADE SHALL BE 1/4" TO 1/8" SLOPE TO DRAINAGE CANALS.
10. FINISH GRADE SHALL BE 1/4" TO 1/8" SLOPE TO DRAINAGE CANALS.

SUBGRADE NOTES:

1. SUBGRADE TO PLAYING FIELD SHALL BE 12" MINIMUM.
2. SUBGRADE TO PLAYING FIELD SHALL BE 12" MINIMUM.
3. SUBGRADE TO PLAYING FIELD SHALL BE 12" MINIMUM.
4. SUBGRADE TO PLAYING FIELD SHALL BE 12" MINIMUM.
5. SUBGRADE TO PLAYING FIELD SHALL BE 12" MINIMUM.
6. SUBGRADE TO PLAYING FIELD SHALL BE 12" MINIMUM.
7. SUBGRADE TO PLAYING FIELD SHALL BE 12" MINIMUM.
8. SUBGRADE TO PLAYING FIELD SHALL BE 12" MINIMUM.
9. SUBGRADE TO PLAYING FIELD SHALL BE 12" MINIMUM.
10. SUBGRADE TO PLAYING FIELD SHALL BE 12" MINIMUM.

GRADING LEGEND:

--- 1/4" SLOPE TO DRAINAGE CANALS

--- 1/8" SLOPE TO DRAINAGE CANALS

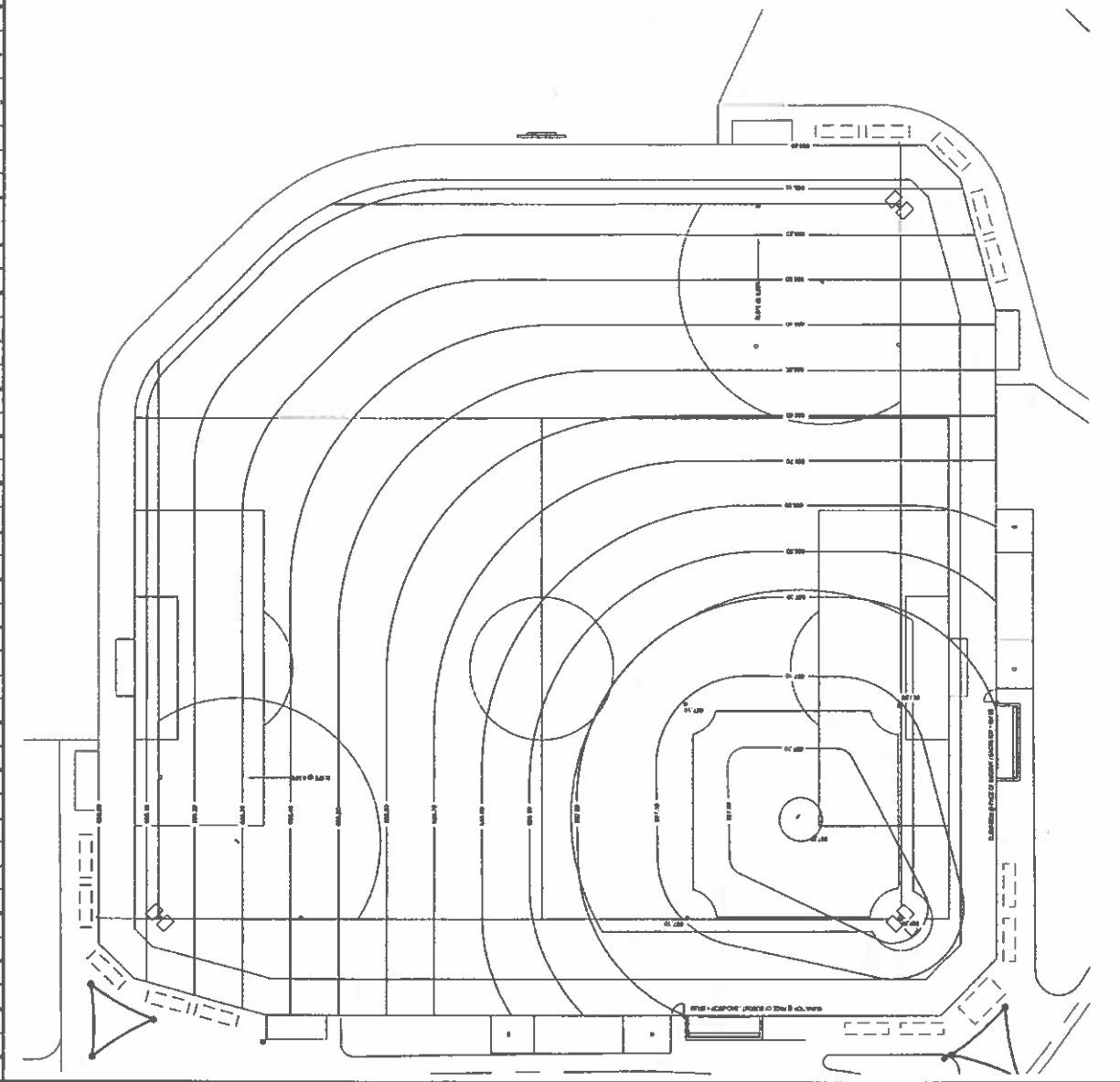

THIS DOCUMENT IS THE PROPERTY OF KIMLEY-HORN AND ASSOCIATES, INC. IT IS TO BE USED ONLY FOR THE PROJECT AND SITE SPECIFICALLY IDENTIFIED HEREIN. IT IS NOT TO BE REPRODUCED, COPIED, OR TRANSMITTED IN ANY FORM OR BY ANY MEANS, ELECTRONIC OR MECHANICAL, INCLUDING PHOTOCOPYING, RECORDING, OR BY ANY INFORMATION STORAGE AND RETRIEVAL SYSTEM, WITHOUT THE WRITTEN PERMISSION OF KIMLEY-HORN AND ASSOCIATES, INC. THE USER OF THIS DOCUMENT AGREES TO HOLD KIMLEY-HORN AND ASSOCIATES, INC. HARMLESS FROM AND AGAINST ALL SUCH REPRODUCTION, COPIING, OR TRANSMISSION. THE USER OF THIS DOCUMENT AGREES TO HOLD KIMLEY-HORN AND ASSOCIATES, INC. HARMLESS FROM AND AGAINST ALL SUCH REPRODUCTION, COPIING, OR TRANSMISSION. THE USER OF THIS DOCUMENT AGREES TO HOLD KIMLEY-HORN AND ASSOCIATES, INC. HARMLESS FROM AND AGAINST ALL SUCH REPRODUCTION, COPIING, OR TRANSMISSION.

P2.E

SHEET NUMBER

BRADLEY SPORTS COMPLEX

BRADLEY & BROS. INC. 1000 KENNEDY BRADLEY, MISSOURI

PLAYING FIELD GRADING PLAN



Kimley-Horn

DATE	BY	REVISION
02/07/24	JM	255 - BRIDGE FOR LIGHT FIXTURES
02/07/24	JM	205 - BRIDGE FOR LIGHT FIXTURES

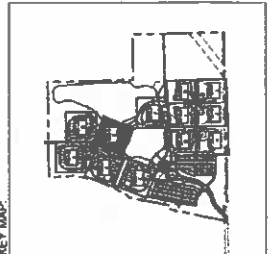

KEY MAP



GRAPHIC SCALE IN FEET
0 10 20 30 40 50

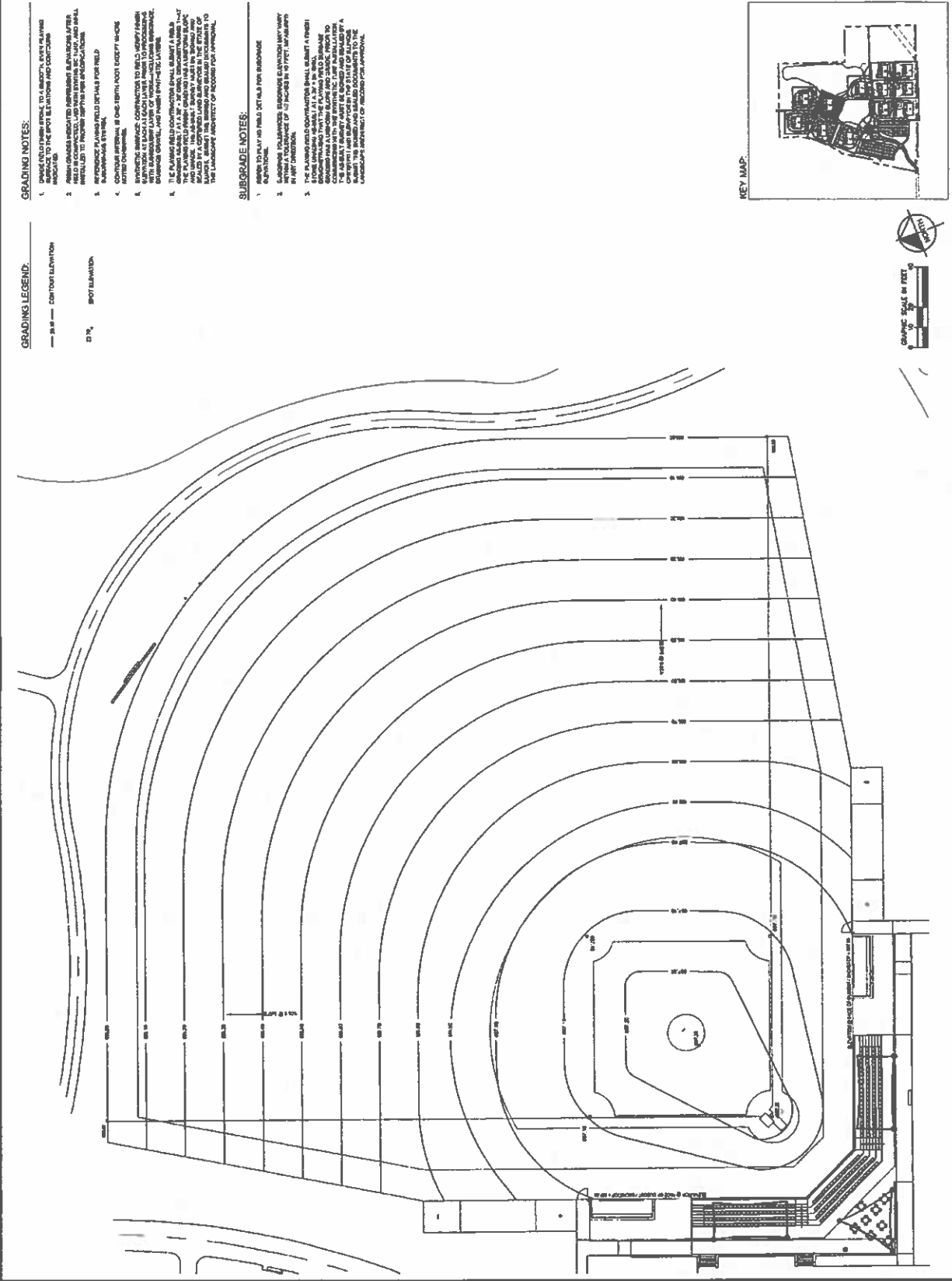

GRADING NOTES:

1. FINISH ELEVATIONS TO A MINIMUM SHALL BE 1.0' ABOVE THE FINISH GRADE TO THE SPOT ELEVATIONS AND CONTAINERS INDICATED.
2. ALL CONSTRUCTION SHALL BE IN ACCORDANCE WITH THE LATEST EDITIONS OF THE MISSOURI STATE ENGINEERING REGULATIONS AND THE MISSOURI STATE BOARD OF PROFESSIONAL ENGINEERS.
3. REFER TO THE GRADING PLAN FOR SPOT ELEVATIONS AND DIMENSIONS.
4. ALL CONSTRUCTION SHALL BE IN ACCORDANCE WITH THE LATEST EDITIONS OF THE MISSOURI STATE ENGINEERING REGULATIONS AND THE MISSOURI STATE BOARD OF PROFESSIONAL ENGINEERS.
5. THE FINISH GRADE SHALL BE 1.0' ABOVE THE FINISH GRADE TO THE SPOT ELEVATIONS AND CONTAINERS INDICATED.

SUBGRADE NOTES:

1. REFER TO THE GRADING PLAN FOR SPOT ELEVATIONS AND DIMENSIONS.
2. ALL CONSTRUCTION SHALL BE IN ACCORDANCE WITH THE LATEST EDITIONS OF THE MISSOURI STATE ENGINEERING REGULATIONS AND THE MISSOURI STATE BOARD OF PROFESSIONAL ENGINEERS.
3. THE FINISH GRADE SHALL BE 1.0' ABOVE THE FINISH GRADE TO THE SPOT ELEVATIONS AND CONTAINERS INDICATED.

GRADING LEGEND:

- 10' - 10' - 10' - CONTOUR ELEVATION
- 10' - 10' - 10' - SPOT ELEVATION

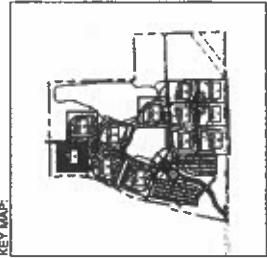

SUBDRAINAGE NOTES:

1. ALL SUBDRAINAGE SYSTEMS SHALL BE INSTALLED IN ACCORDANCE WITH THE ILLINOIS SUBDRAINAGE ACT AND ALL APPLICABLE ORDINANCES.
2. ALL SUBDRAINAGE SYSTEMS SHALL BE DESIGNED TO PROTECT THE PLAYING FIELD FROM FLOODING AND TO MAINTAIN THE PLAYING FIELD IN A DRAINAGE STATE.
3. ALL SUBDRAINAGE SYSTEMS SHALL BE DESIGNED TO PROTECT THE PLAYING FIELD FROM FLOODING AND TO MAINTAIN THE PLAYING FIELD IN A DRAINAGE STATE.
4. ALL SUBDRAINAGE SYSTEMS SHALL BE DESIGNED TO PROTECT THE PLAYING FIELD FROM FLOODING AND TO MAINTAIN THE PLAYING FIELD IN A DRAINAGE STATE.
5. ALL SUBDRAINAGE SYSTEMS SHALL BE DESIGNED TO PROTECT THE PLAYING FIELD FROM FLOODING AND TO MAINTAIN THE PLAYING FIELD IN A DRAINAGE STATE.
6. ALL SUBDRAINAGE SYSTEMS SHALL BE DESIGNED TO PROTECT THE PLAYING FIELD FROM FLOODING AND TO MAINTAIN THE PLAYING FIELD IN A DRAINAGE STATE.
7. ALL SUBDRAINAGE SYSTEMS SHALL BE DESIGNED TO PROTECT THE PLAYING FIELD FROM FLOODING AND TO MAINTAIN THE PLAYING FIELD IN A DRAINAGE STATE.
8. ALL SUBDRAINAGE SYSTEMS SHALL BE DESIGNED TO PROTECT THE PLAYING FIELD FROM FLOODING AND TO MAINTAIN THE PLAYING FIELD IN A DRAINAGE STATE.
9. ALL SUBDRAINAGE SYSTEMS SHALL BE DESIGNED TO PROTECT THE PLAYING FIELD FROM FLOODING AND TO MAINTAIN THE PLAYING FIELD IN A DRAINAGE STATE.
10. ALL SUBDRAINAGE SYSTEMS SHALL BE DESIGNED TO PROTECT THE PLAYING FIELD FROM FLOODING AND TO MAINTAIN THE PLAYING FIELD IN A DRAINAGE STATE.

SUBDRAINAGE LEGEND:

- 1. 12" DIA. COLLECTOR PIPE
- 2. 12" DIA. LATERAL LINE
- 3. 12" DIA. OUTLET PIPE
- 4. 12" DIA. STRUCTURE
- 5. 12" DIA. MANHOLE
- 6. 12" DIA. CHECK VALVE
- 7. 12" DIA. FLOW METER
- 8. 12" DIA. FLOW METER
- 9. 12" DIA. FLOW METER
- 10. 12" DIA. FLOW METER
- 11. 12" DIA. FLOW METER
- 12. 12" DIA. FLOW METER
- 13. 12" DIA. FLOW METER
- 14. 12" DIA. FLOW METER
- 15. 12" DIA. FLOW METER
- 16. 12" DIA. FLOW METER
- 17. 12" DIA. FLOW METER
- 18. 12" DIA. FLOW METER
- 19. 12" DIA. FLOW METER
- 20. 12" DIA. FLOW METER
- 21. 12" DIA. FLOW METER
- 22. 12" DIA. FLOW METER
- 23. 12" DIA. FLOW METER
- 24. 12" DIA. FLOW METER
- 25. 12" DIA. FLOW METER
- 26. 12" DIA. FLOW METER
- 27. 12" DIA. FLOW METER
- 28. 12" DIA. FLOW METER
- 29. 12" DIA. FLOW METER
- 30. 12" DIA. FLOW METER
- 31. 12" DIA. FLOW METER
- 32. 12" DIA. FLOW METER
- 33. 12" DIA. FLOW METER
- 34. 12" DIA. FLOW METER
- 35. 12" DIA. FLOW METER
- 36. 12" DIA. FLOW METER
- 37. 12" DIA. FLOW METER
- 38. 12" DIA. FLOW METER
- 39. 12" DIA. FLOW METER
- 40. 12" DIA. FLOW METER
- 41. 12" DIA. FLOW METER
- 42. 12" DIA. FLOW METER
- 43. 12" DIA. FLOW METER
- 44. 12" DIA. FLOW METER
- 45. 12" DIA. FLOW METER
- 46. 12" DIA. FLOW METER
- 47. 12" DIA. FLOW METER
- 48. 12" DIA. FLOW METER
- 49. 12" DIA. FLOW METER
- 50. 12" DIA. FLOW METER
- 51. 12" DIA. FLOW METER
- 52. 12" DIA. FLOW METER
- 53. 12" DIA. FLOW METER
- 54. 12" DIA. FLOW METER
- 55. 12" DIA. FLOW METER
- 56. 12" DIA. FLOW METER
- 57. 12" DIA. FLOW METER
- 58. 12" DIA. FLOW METER
- 59. 12" DIA. FLOW METER
- 60. 12" DIA. FLOW METER
- 61. 12" DIA. FLOW METER
- 62. 12" DIA. FLOW METER
- 63. 12" DIA. FLOW METER
- 64. 12" DIA. FLOW METER
- 65. 12" DIA. FLOW METER
- 66. 12" DIA. FLOW METER
- 67. 12" DIA. FLOW METER
- 68. 12" DIA. FLOW METER
- 69. 12" DIA. FLOW METER
- 70. 12" DIA. FLOW METER
- 71. 12" DIA. FLOW METER
- 72. 12" DIA. FLOW METER
- 73. 12" DIA. FLOW METER
- 74. 12" DIA. FLOW METER
- 75. 12" DIA. FLOW METER
- 76. 12" DIA. FLOW METER
- 77. 12" DIA. FLOW METER
- 78. 12" DIA. FLOW METER
- 79. 12" DIA. FLOW METER
- 80. 12" DIA. FLOW METER
- 81. 12" DIA. FLOW METER
- 82. 12" DIA. FLOW METER
- 83. 12" DIA. FLOW METER
- 84. 12" DIA. FLOW METER
- 85. 12" DIA. FLOW METER
- 86. 12" DIA. FLOW METER
- 87. 12" DIA. FLOW METER
- 88. 12" DIA. FLOW METER
- 89. 12" DIA. FLOW METER
- 90. 12" DIA. FLOW METER
- 91. 12" DIA. FLOW METER
- 92. 12" DIA. FLOW METER
- 93. 12" DIA. FLOW METER
- 94. 12" DIA. FLOW METER
- 95. 12" DIA. FLOW METER
- 96. 12" DIA. FLOW METER
- 97. 12" DIA. FLOW METER
- 98. 12" DIA. FLOW METER
- 99. 12" DIA. FLOW METER
- 100. 12" DIA. FLOW METER

STRUCTURE SCHEDULE:

ITEM NO.	DESCRIPTION	QUANTITY	UNIT	PRICE
1	12" DIA. COLLECTOR PIPE	1000	LINEAL FEET	1.00
2	12" DIA. LATERAL LINE	1000	LINEAL FEET	1.00
3	12" DIA. OUTLET PIPE	1000	LINEAL FEET	1.00
4	12" DIA. STRUCTURE	1000	STRUCTURES	1.00
5	12" DIA. MANHOLE	1000	MANHOLES	1.00
6	12" DIA. CHECK VALVE	1000	CHECK VALVES	1.00
7	12" DIA. FLOW METER	1000	FLOW METERS	1.00
8	12" DIA. FLOW METER	1000	FLOW METERS	1.00
9	12" DIA. FLOW METER	1000	FLOW METERS	1.00
10	12" DIA. FLOW METER	1000	FLOW METERS	1.00
11	12" DIA. FLOW METER	1000	FLOW METERS	1.00
12	12" DIA. FLOW METER	1000	FLOW METERS	1.00
13	12" DIA. FLOW METER	1000	FLOW METERS	1.00
14	12" DIA. FLOW METER	1000	FLOW METERS	1.00
15	12" DIA. FLOW METER	1000	FLOW METERS	1.00
16	12" DIA. FLOW METER	1000	FLOW METERS	1.00
17	12" DIA. FLOW METER	1000	FLOW METERS	1.00
18	12" DIA. FLOW METER	1000	FLOW METERS	1.00
19	12" DIA. FLOW METER	1000	FLOW METERS	1.00
20	12" DIA. FLOW METER	1000	FLOW METERS	1.00
21	12" DIA. FLOW METER	1000	FLOW METERS	1.00
22	12" DIA. FLOW METER	1000	FLOW METERS	1.00
23	12" DIA. FLOW METER	1000	FLOW METERS	1.00
24	12" DIA. FLOW METER	1000	FLOW METERS	1.00
25	12" DIA. FLOW METER	1000	FLOW METERS	1.00
26	12" DIA. FLOW METER	1000	FLOW METERS	1.00
27	12" DIA. FLOW METER	1000	FLOW METERS	1.00
28	12" DIA. FLOW METER	1000	FLOW METERS	1.00
29	12" DIA. FLOW METER	1000	FLOW METERS	1.00
30	12" DIA. FLOW METER	1000	FLOW METERS	1.00
31	12" DIA. FLOW METER	1000	FLOW METERS	1.00
32	12" DIA. FLOW METER	1000	FLOW METERS	1.00
33	12" DIA. FLOW METER	1000	FLOW METERS	1.00
34	12" DIA. FLOW METER	1000	FLOW METERS	1.00
35	12" DIA. FLOW METER	1000	FLOW METERS	1.00
36	12" DIA. FLOW METER	1000	FLOW METERS	1.00
37	12" DIA. FLOW METER	1000	FLOW METERS	1.00
38	12" DIA. FLOW METER	1000	FLOW METERS	1.00
39	12" DIA. FLOW METER	1000	FLOW METERS	1.00
40	12" DIA. FLOW METER	1000	FLOW METERS	1.00
41	12" DIA. FLOW METER	1000	FLOW METERS	1.00
42	12" DIA. FLOW METER	1000	FLOW METERS	1.00
43	12" DIA. FLOW METER	1000	FLOW METERS	1.00
44	12" DIA. FLOW METER	1000	FLOW METERS	1.00
45	12" DIA. FLOW METER	1000	FLOW METERS	1.00
46	12" DIA. FLOW METER	1000	FLOW METERS	1.00
47	12" DIA. FLOW METER	1000	FLOW METERS	1.00
48	12" DIA. FLOW METER	1000	FLOW METERS	1.00
49	12" DIA. FLOW METER	1000	FLOW METERS	1.00
50	12" DIA. FLOW METER	1000	FLOW METERS	1.00
51	12" DIA. FLOW METER	1000	FLOW METERS	1.00
52	12" DIA. FLOW METER	1000	FLOW METERS	1.00
53	12" DIA. FLOW METER	1000	FLOW METERS	1.00
54	12" DIA. FLOW METER	1000	FLOW METERS	1.00
55	12" DIA. FLOW METER	1000	FLOW METERS	1.00
56	12" DIA. FLOW METER	1000	FLOW METERS	1.00
57	12" DIA. FLOW METER	1000	FLOW METERS	1.00
58	12" DIA. FLOW METER	1000	FLOW METERS	1.00
59	12" DIA. FLOW METER	1000	FLOW METERS	1.00
60	12" DIA. FLOW METER	1000	FLOW METERS	1.00
61	12" DIA. FLOW METER	1000	FLOW METERS	1.00
62	12" DIA. FLOW METER	1000	FLOW METERS	1.00
63	12" DIA. FLOW METER	1000	FLOW METERS	1.00
64	12" DIA. FLOW METER	1000	FLOW METERS	1.00
65	12" DIA. FLOW METER	1000	FLOW METERS	1.00
66	12" DIA. FLOW METER	1000	FLOW METERS	1.00
67	12" DIA. FLOW METER	1000	FLOW METERS	1.00
68	12" DIA. FLOW METER	1000	FLOW METERS	1.00
69	12" DIA. FLOW METER	1000	FLOW METERS	1.00
70	12" DIA. FLOW METER	1000	FLOW METERS	1.00
71	12" DIA. FLOW METER	1000	FLOW METERS	1.00
72	12" DIA. FLOW METER	1000	FLOW METERS	1.00
73	12" DIA. FLOW METER	1000	FLOW METERS	1.00
74	12" DIA. FLOW METER	1000	FLOW METERS	1.00
75	12" DIA. FLOW METER	1000	FLOW METERS	1.00
76	12" DIA. FLOW METER	1000	FLOW METERS	1.00
77	12" DIA. FLOW METER	1000	FLOW METERS	1.00
78	12" DIA. FLOW METER	1000	FLOW METERS	1.00
79	12" DIA. FLOW METER	1000	FLOW METERS	1.00
80	12" DIA. FLOW METER	1000	FLOW METERS	1.00
81	12" DIA. FLOW METER	1000	FLOW METERS	1.00
82	12" DIA. FLOW METER	1000	FLOW METERS	1.00
83	12" DIA. FLOW METER	1000	FLOW METERS	1.00
84	12" DIA. FLOW METER	1000	FLOW METERS	1.00
85	12" DIA. FLOW METER	1000	FLOW METERS	1.00
86	12" DIA. FLOW METER	1000	FLOW METERS	1.00
87	12" DIA. FLOW METER	1000	FLOW METERS	1.00
88	12" DIA. FLOW METER	1000	FLOW METERS	1.00
89	12" DIA. FLOW METER	1000	FLOW METERS	1.00
90	12" DIA. FLOW METER	1000	FLOW METERS	1.00
91	12" DIA. FLOW METER	1000	FLOW METERS	1.00
92	12" DIA. FLOW METER	1000	FLOW METERS	1.00
93	12" DIA. FLOW METER	1000	FLOW METERS	1.00
94	12" DIA. FLOW METER	1000	FLOW METERS	1.00
95	12" DIA. FLOW METER	1000	FLOW METERS	1.00
96	12" DIA. FLOW METER	1000	FLOW METERS	1.00
97	12" DIA. FLOW METER	1000	FLOW METERS	1.00
98	12" DIA. FLOW METER	1000	FLOW METERS	1.00
99	12" DIA. FLOW METER	1000	FLOW METERS	1.00
100	12" DIA. FLOW METER	1000	FLOW METERS	1.00

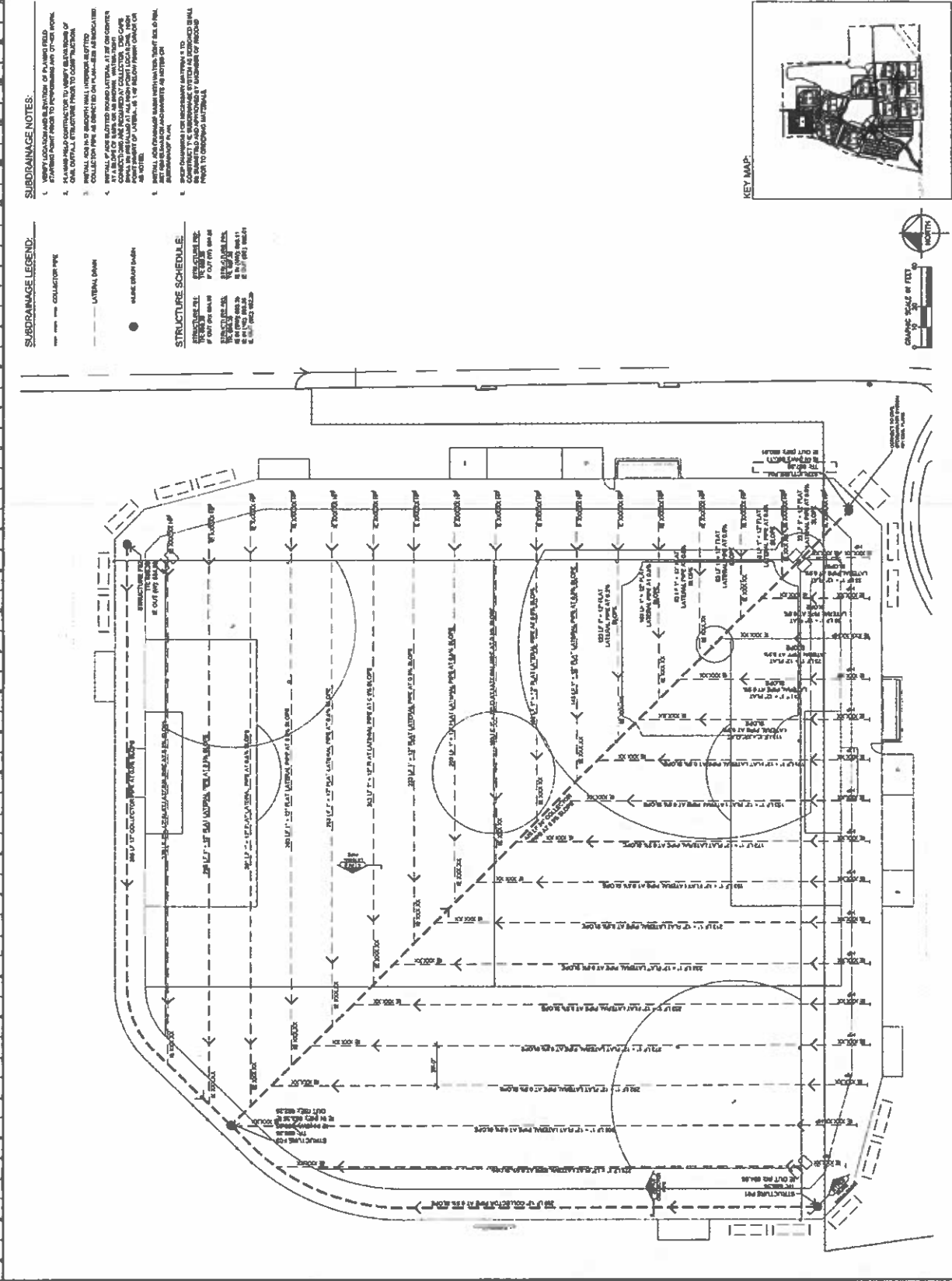

THIS DRAWING IS THE PROPERTY OF KIMLEY-HORN AND ASSOCIATES, INC. AND IS NOT TO BE REPRODUCED OR TRANSMITTED IN ANY FORM OR BY ANY MEANS, ELECTRONIC OR MECHANICAL, WITHOUT THE WRITTEN PERMISSION OF KIMLEY-HORN AND ASSOCIATES, INC.

PROJECT NO.	1752-0000-0000
PROJECT NAME	BRADLEY SPORTS COMPLEX
DATE	08/24/2012
PROJECT NUMBER	P3.B

BRADLEY SPORTS COMPLEX
PLAYING FIELD
SUBDRAINAGE
PLAN



Prepared by: KIMLEY-HORN
Checked by: [Signature]
Reviewed by: [Signature]

DATE	BY	REVISION
08/24/12	JK	ISSUE FOR BID
08/24/12	JK	REVISED PER CLIENT REVIEW

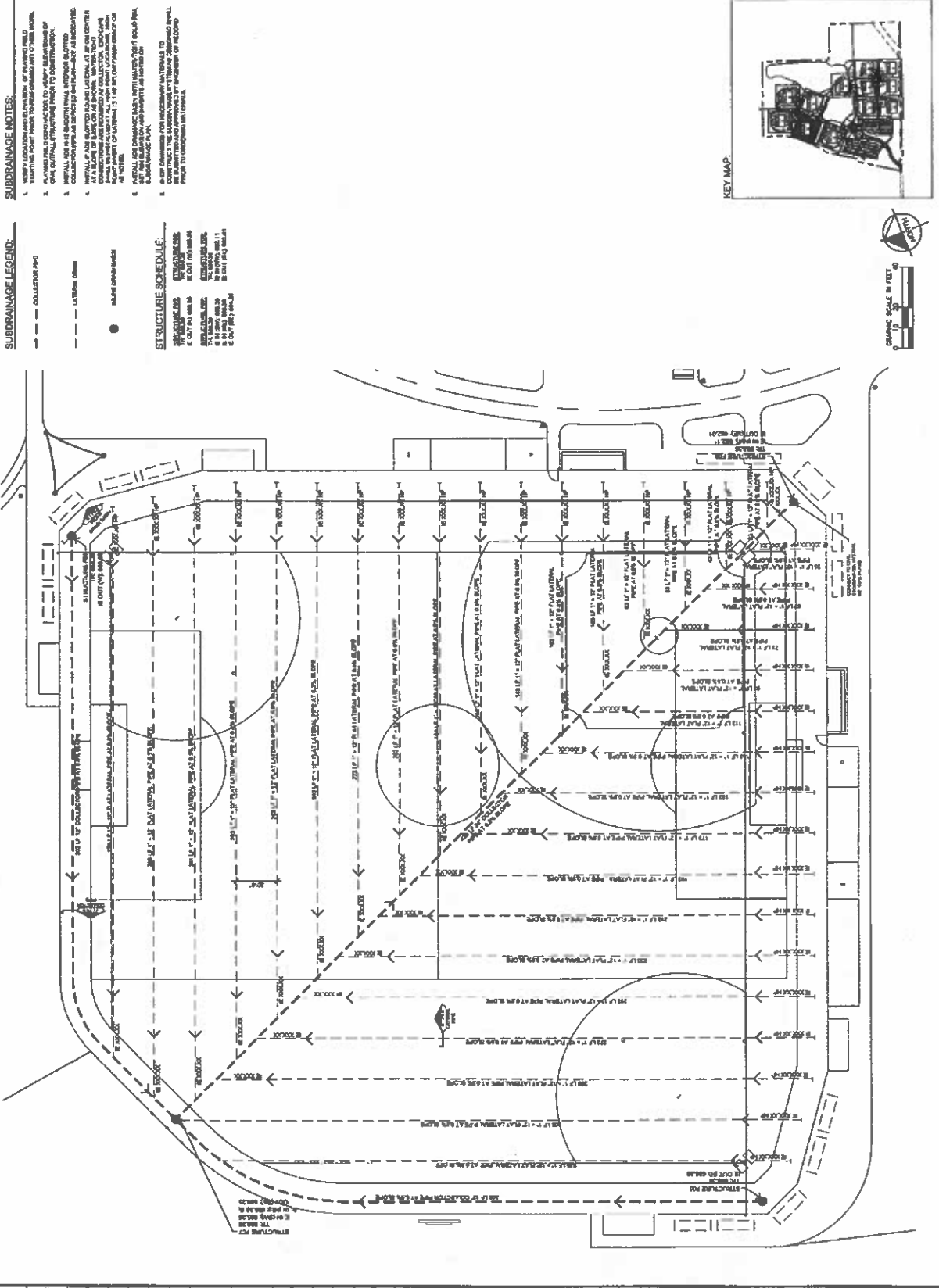
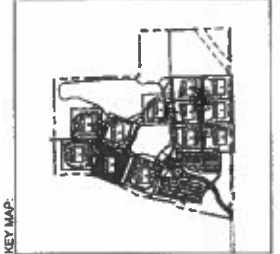

SUBDRAINAGE NOTES:

1. ALL SUBDRAINAGE SHALL BE INSTALLED IN ACCORDANCE WITH THE LATEST EDITIONS OF THE MNCPR AND THE MNCPS.
2. ALL VIEWS SHALL BE CONTRACTED TO VERIFY THE EXISTENCE OF ALL UTILITIES PRIOR TO CONSTRUCTION.
3. ALL UTILITIES SHALL BE PROTECTED BY A MINIMUM OF 18" OF GRANULAR FILL OVER THE UTILITIES.
4. ALL UTILITIES SHALL BE PROTECTED BY A MINIMUM OF 18" OF GRANULAR FILL OVER THE UTILITIES.
5. ALL UTILITIES SHALL BE PROTECTED BY A MINIMUM OF 18" OF GRANULAR FILL OVER THE UTILITIES.
6. ALL UTILITIES SHALL BE PROTECTED BY A MINIMUM OF 18" OF GRANULAR FILL OVER THE UTILITIES.
7. ALL UTILITIES SHALL BE PROTECTED BY A MINIMUM OF 18" OF GRANULAR FILL OVER THE UTILITIES.
8. ALL UTILITIES SHALL BE PROTECTED BY A MINIMUM OF 18" OF GRANULAR FILL OVER THE UTILITIES.
9. ALL UTILITIES SHALL BE PROTECTED BY A MINIMUM OF 18" OF GRANULAR FILL OVER THE UTILITIES.
10. ALL UTILITIES SHALL BE PROTECTED BY A MINIMUM OF 18" OF GRANULAR FILL OVER THE UTILITIES.

SUBDRAINAGE LEGEND:

- COLLECTOR PIPE
- LATERAL DRAIN
- INSURE DRAINAGE

STRUCTURE SCHEDULE:

ITEM NO.	DESCRIPTION
1	12" DIA. 12' LATERAL PIPE AT 18" DEPTH
2	12" DIA. 12' LATERAL PIPE AT 18" DEPTH
3	12" DIA. 12' LATERAL PIPE AT 18" DEPTH
4	12" DIA. 12' LATERAL PIPE AT 18" DEPTH
5	12" DIA. 12' LATERAL PIPE AT 18" DEPTH
6	12" DIA. 12' LATERAL PIPE AT 18" DEPTH
7	12" DIA. 12' LATERAL PIPE AT 18" DEPTH
8	12" DIA. 12' LATERAL PIPE AT 18" DEPTH
9	12" DIA. 12' LATERAL PIPE AT 18" DEPTH
10	12" DIA. 12' LATERAL PIPE AT 18" DEPTH

THIS DRAWING IS THE PROPERTY OF KIMLEY-HORN AND ASSOCIATES, INC. NO PART OF THIS DRAWING IS TO BE REPRODUCED OR TRANSMITTED IN ANY FORM OR BY ANY MEANS, ELECTRONIC OR MECHANICAL, WITHOUT THE WRITTEN PERMISSION OF KIMLEY-HORN AND ASSOCIATES, INC. THE USER OF THIS DRAWING SHALL BE RESPONSIBLE FOR OBTAINING ALL NECESSARY PERMITS AND APPROVALS FROM THE APPROPRIATE AGENCIES. THE USER SHALL BE RESPONSIBLE FOR VERIFYING THE ACCURACY OF ALL INFORMATION PROVIDED TO KIMLEY-HORN AND ASSOCIATES, INC. BY THE CLIENT. THE USER SHALL BE RESPONSIBLE FOR OBTAINING ALL NECESSARY PERMITS AND APPROVALS FROM THE APPROPRIATE AGENCIES. THE USER SHALL BE RESPONSIBLE FOR VERIFYING THE ACCURACY OF ALL INFORMATION PROVIDED TO KIMLEY-HORN AND ASSOCIATES, INC. BY THE CLIENT.

P3.E

SHEET NUMBER

BRADLEY SPORTS COMPLEX

1700 SOUTH ROAD

BRADLEY, MISSISSIPPI

PROJECT NO.

BRADLEY

PLAYING FIELD

SUBDRAINAGE

PLAN

BRADLEY

DESIGNED BY

DESIGNED BY

DESIGNED BY

DESIGNED BY

DESIGNED BY

DESIGNED BY

DESIGNED BY

DESIGNED BY

DESIGNED BY

DESIGNED BY

DESIGNED BY

DESIGNED BY

DESIGNED BY

DESIGNED BY

DESIGNED BY

DESIGNED BY

DESIGNED BY

DESIGNED BY

DESIGNED BY

DESIGNED BY

DESIGNED BY

DESIGNED BY

DESIGNED BY

DESIGNED BY

DESIGNED BY

DESIGNED BY

DESIGNED BY

DESIGNED BY

DESIGNED BY

DESIGNED BY

DESIGNED BY

DESIGNED BY

DESIGNED BY

DESIGNED BY

DESIGNED BY

DESIGNED BY

DESIGNED BY

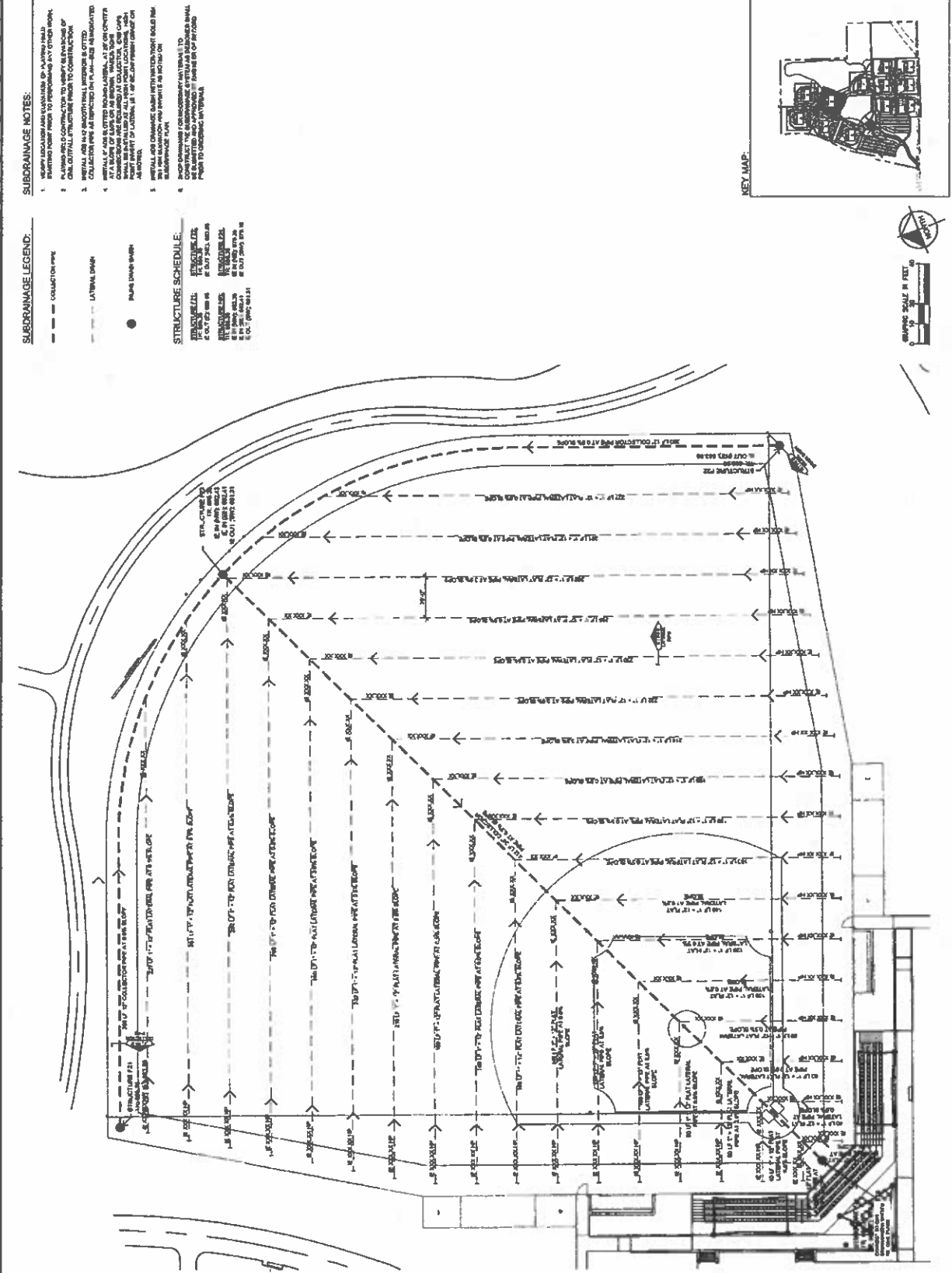
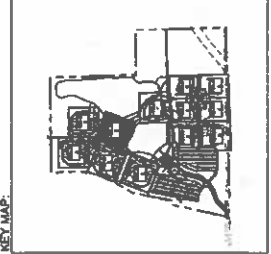



Kimley-Horn
INCORPORATED
1000 EAST 17TH AVENUE, SUITE 300
DENVER, COLORADO 80202
TEL: 303.733.1100
WWW.KIMLEY-HORN.COM

NO.	DATE	DESCRIPTION
1	08/20/24	ISSUED FOR BID
2	08/20/24	ISSUED FOR BID
3	08/20/24	ISSUED FOR BID
4	08/20/24	ISSUED FOR BID
5	08/20/24	ISSUED FOR BID
6	08/20/24	ISSUED FOR BID
7	08/20/24	ISSUED FOR BID
8	08/20/24	ISSUED FOR BID
9	08/20/24	ISSUED FOR BID
10	08/20/24	ISSUED FOR BID

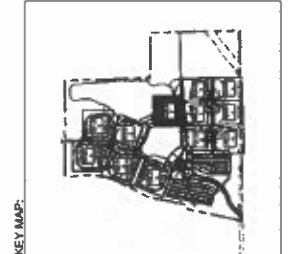

- SUBDRAINAGE NOTES:**
- VERIFY LOCATION AND ELEVATION OF EXISTING UTILITIES PRIOR TO CONSTRUCTION.
 - ALL NEW UTILITIES SHALL BE INSTALLED IN ACCORDANCE WITH THE CITY OF DENVER SPECIFICATIONS FOR UTILITY INSTALLATION.
 - INSTALL ALL NEW UTILITIES IN ACCORDANCE WITH THE CITY OF DENVER SPECIFICATIONS FOR UTILITY INSTALLATION.
 - ALL UTILITIES SHALL BE INSTALLED IN ACCORDANCE WITH THE CITY OF DENVER SPECIFICATIONS FOR UTILITY INSTALLATION.
 - ALL UTILITIES SHALL BE INSTALLED IN ACCORDANCE WITH THE CITY OF DENVER SPECIFICATIONS FOR UTILITY INSTALLATION.
 - ALL UTILITIES SHALL BE INSTALLED IN ACCORDANCE WITH THE CITY OF DENVER SPECIFICATIONS FOR UTILITY INSTALLATION.
 - ALL UTILITIES SHALL BE INSTALLED IN ACCORDANCE WITH THE CITY OF DENVER SPECIFICATIONS FOR UTILITY INSTALLATION.
 - ALL UTILITIES SHALL BE INSTALLED IN ACCORDANCE WITH THE CITY OF DENVER SPECIFICATIONS FOR UTILITY INSTALLATION.
 - ALL UTILITIES SHALL BE INSTALLED IN ACCORDANCE WITH THE CITY OF DENVER SPECIFICATIONS FOR UTILITY INSTALLATION.
 - ALL UTILITIES SHALL BE INSTALLED IN ACCORDANCE WITH THE CITY OF DENVER SPECIFICATIONS FOR UTILITY INSTALLATION.

- SUBDRAINAGE LEGEND:**
- COLLECTION PIPE
 - LATERAL, 4" DIA.
 - MANHOLE
- STRUCTURE SCHEDULE:**
- MANHOLE: 18" DIA. CONCRETE
 - COLLECTION PIPE: 12" DIA. 40 LB. PER FOOT
 - LATERAL PIPE: 4" DIA. 40 LB. PER FOOT
 - MANHOLE: 18" DIA. CONCRETE
 - COLLECTION PIPE: 12" DIA. 40 LB. PER FOOT
 - LATERAL PIPE: 4" DIA. 40 LB. PER FOOT

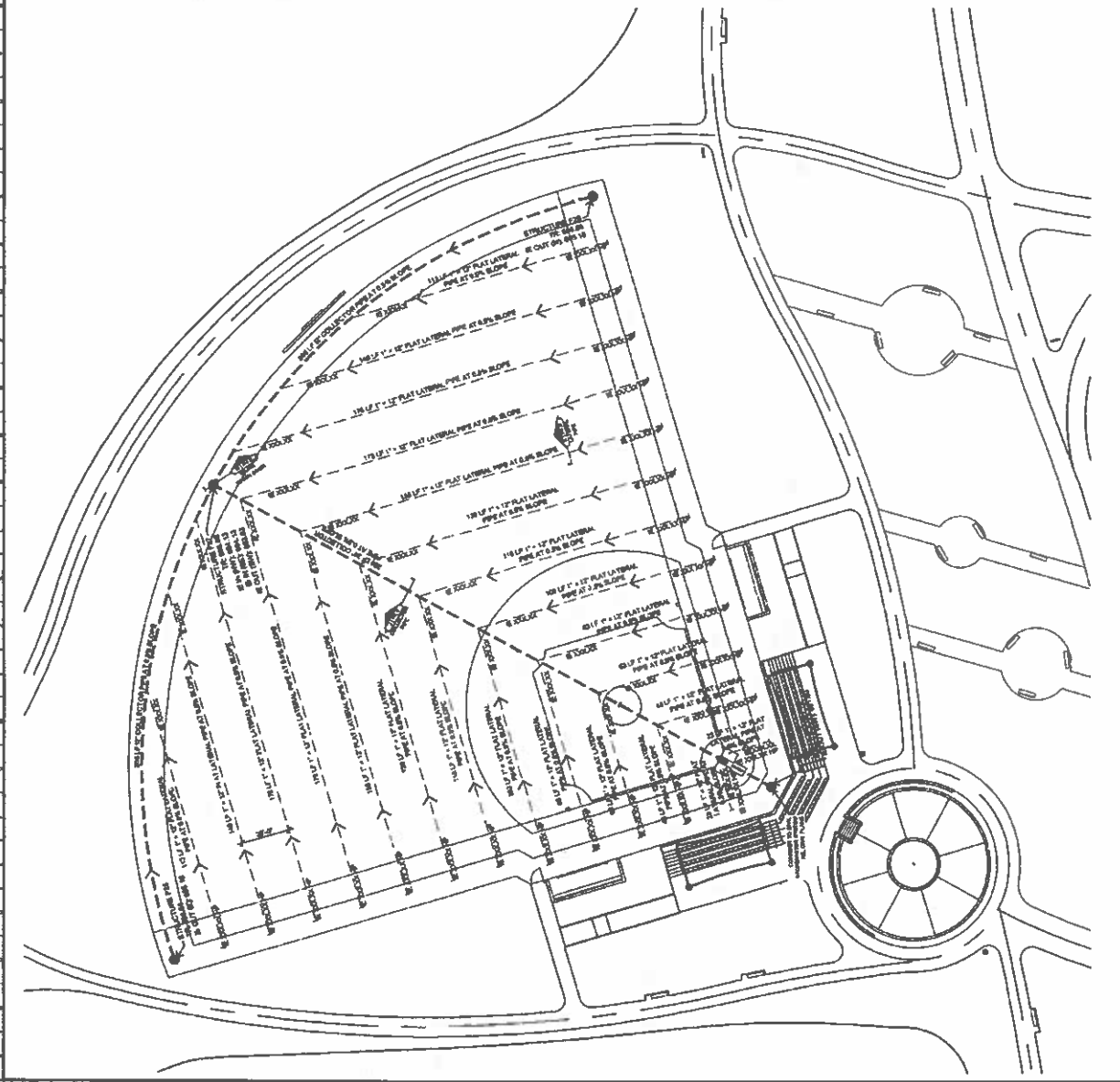

P3.H

SHEET NUMBER

PROJECT NUMBER

DATE: 08/09/2009

PROJECT NAME: BRADLEY SPORTS COMPLEX

BRADLEY SPORTS COMPLEX
SUBDRAINAGE PLAN

BRADLEY
KIMLEY-HORN



NO. 1	DATE	BY	DESCRIPTION
1	08/09/09	AK	ISSUED FOR BID
2	08/09/09	AK	REVISED FOR BID
3	08/09/09	AK	REVISED FOR BID

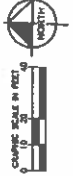
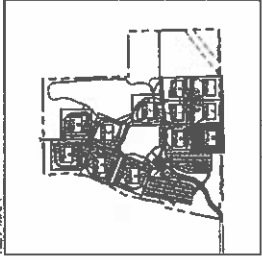

- SUBDRAINAGE NOTES:**
1. ALL SUBDRAINAGE STRUCTURES SHALL BE CONSTRUCTED TO THE FINISHED GRADE UNLESS OTHERWISE NOTED.
 2. ALL SUBDRAINAGE STRUCTURES SHALL BE CONSTRUCTED TO THE FINISHED GRADE UNLESS OTHERWISE NOTED.
 3. ALL SUBDRAINAGE STRUCTURES SHALL BE CONSTRUCTED TO THE FINISHED GRADE UNLESS OTHERWISE NOTED.
 4. ALL SUBDRAINAGE STRUCTURES SHALL BE CONSTRUCTED TO THE FINISHED GRADE UNLESS OTHERWISE NOTED.
 5. ALL SUBDRAINAGE STRUCTURES SHALL BE CONSTRUCTED TO THE FINISHED GRADE UNLESS OTHERWISE NOTED.
 6. ALL SUBDRAINAGE STRUCTURES SHALL BE CONSTRUCTED TO THE FINISHED GRADE UNLESS OTHERWISE NOTED.
 7. ALL SUBDRAINAGE STRUCTURES SHALL BE CONSTRUCTED TO THE FINISHED GRADE UNLESS OTHERWISE NOTED.
 8. ALL SUBDRAINAGE STRUCTURES SHALL BE CONSTRUCTED TO THE FINISHED GRADE UNLESS OTHERWISE NOTED.
 9. ALL SUBDRAINAGE STRUCTURES SHALL BE CONSTRUCTED TO THE FINISHED GRADE UNLESS OTHERWISE NOTED.
 10. ALL SUBDRAINAGE STRUCTURES SHALL BE CONSTRUCTED TO THE FINISHED GRADE UNLESS OTHERWISE NOTED.

- SUBDRAINAGE LEGEND:**
- COLLECTION PIPE
 - LATERAL CHASE
 - PUMP OVERFLOW

- STRUCTURE SCHEDULE:**
- 1. MANHOLE: 48" DIA. CONCRETE
 - 2. MANHOLE: 36" DIA. CONCRETE
 - 3. MANHOLE: 24" DIA. CONCRETE
 - 4. MANHOLE: 18" DIA. CONCRETE
 - 5. MANHOLE: 12" DIA. CONCRETE
 - 6. MANHOLE: 8" DIA. CONCRETE
 - 7. MANHOLE: 6" DIA. CONCRETE
 - 8. MANHOLE: 4" DIA. CONCRETE
 - 9. MANHOLE: 3" DIA. CONCRETE
 - 10. MANHOLE: 2" DIA. CONCRETE

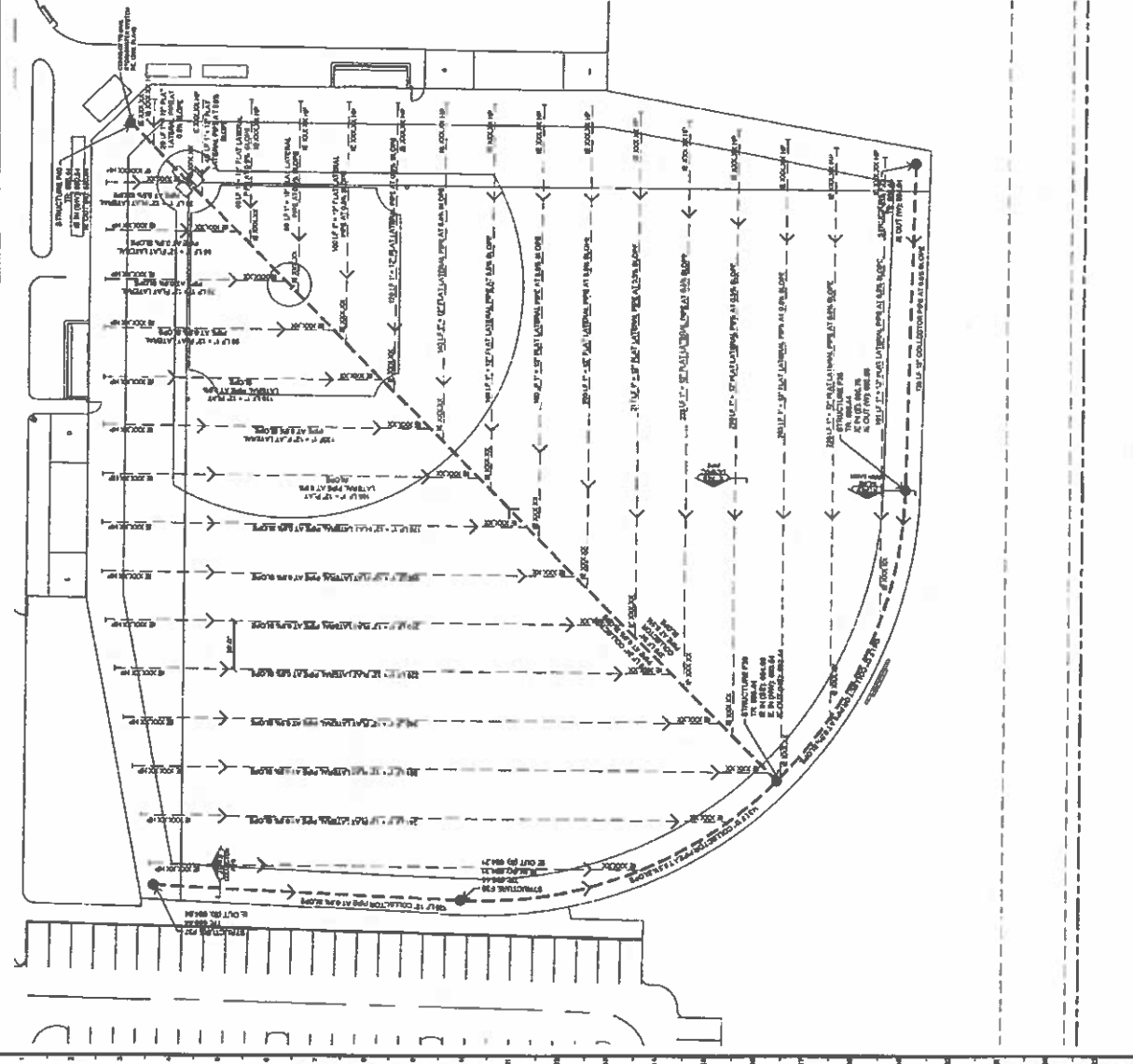



Kimley-Horn
INCORPORATED
1000 W. HARRIS STREET
RICHMOND, VA 23260
TEL: (804) 771-1000
FAX: (804) 771-1001
WWW.KIMLEY-HORN.COM

NO.	DATE	DESCRIPTION
1	08/20/13	ISSUED FOR BID
2	08/20/13	ISSUED FOR BID
3	08/20/13	ISSUED FOR BID
4	08/20/13	ISSUED FOR BID
5	08/20/13	ISSUED FOR BID
6	08/20/13	ISSUED FOR BID
7	08/20/13	ISSUED FOR BID
8	08/20/13	ISSUED FOR BID
9	08/20/13	ISSUED FOR BID
10	08/20/13	ISSUED FOR BID

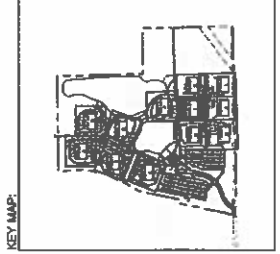

- SUBDRAINAGE NOTES:**
1. ALL SUBDRAINAGE STRUCTURES SHALL BE 18" DIA. CONCRETE PIPE UNLESS OTHERWISE NOTED.
 2. ALL SUBDRAINAGE STRUCTURES SHALL BE 18" DIA. CONCRETE PIPE UNLESS OTHERWISE NOTED.
 3. ALL SUBDRAINAGE STRUCTURES SHALL BE 18" DIA. CONCRETE PIPE UNLESS OTHERWISE NOTED.
 4. ALL SUBDRAINAGE STRUCTURES SHALL BE 18" DIA. CONCRETE PIPE UNLESS OTHERWISE NOTED.
 5. ALL SUBDRAINAGE STRUCTURES SHALL BE 18" DIA. CONCRETE PIPE UNLESS OTHERWISE NOTED.
 6. ALL SUBDRAINAGE STRUCTURES SHALL BE 18" DIA. CONCRETE PIPE UNLESS OTHERWISE NOTED.
 7. ALL SUBDRAINAGE STRUCTURES SHALL BE 18" DIA. CONCRETE PIPE UNLESS OTHERWISE NOTED.
 8. ALL SUBDRAINAGE STRUCTURES SHALL BE 18" DIA. CONCRETE PIPE UNLESS OTHERWISE NOTED.
 9. ALL SUBDRAINAGE STRUCTURES SHALL BE 18" DIA. CONCRETE PIPE UNLESS OTHERWISE NOTED.
 10. ALL SUBDRAINAGE STRUCTURES SHALL BE 18" DIA. CONCRETE PIPE UNLESS OTHERWISE NOTED.

- SUBDRAINAGE LEGEND:**
- 18" DIA. CONCRETE PIPE
 - 18" DIA. CONCRETE PIPE
 - 18" DIA. CONCRETE PIPE
 - 18" DIA. CONCRETE PIPE
- STRUCTURE SCHEDULE:**
- | ITEM NO. | DESCRIPTION |
|----------|------------------------|
| 1 | 18" DIA. CONCRETE PIPE |
| 2 | 18" DIA. CONCRETE PIPE |
| 3 | 18" DIA. CONCRETE PIPE |
| 4 | 18" DIA. CONCRETE PIPE |
| 5 | 18" DIA. CONCRETE PIPE |
| 6 | 18" DIA. CONCRETE PIPE |
| 7 | 18" DIA. CONCRETE PIPE |
| 8 | 18" DIA. CONCRETE PIPE |
| 9 | 18" DIA. CONCRETE PIPE |
| 10 | 18" DIA. CONCRETE PIPE |

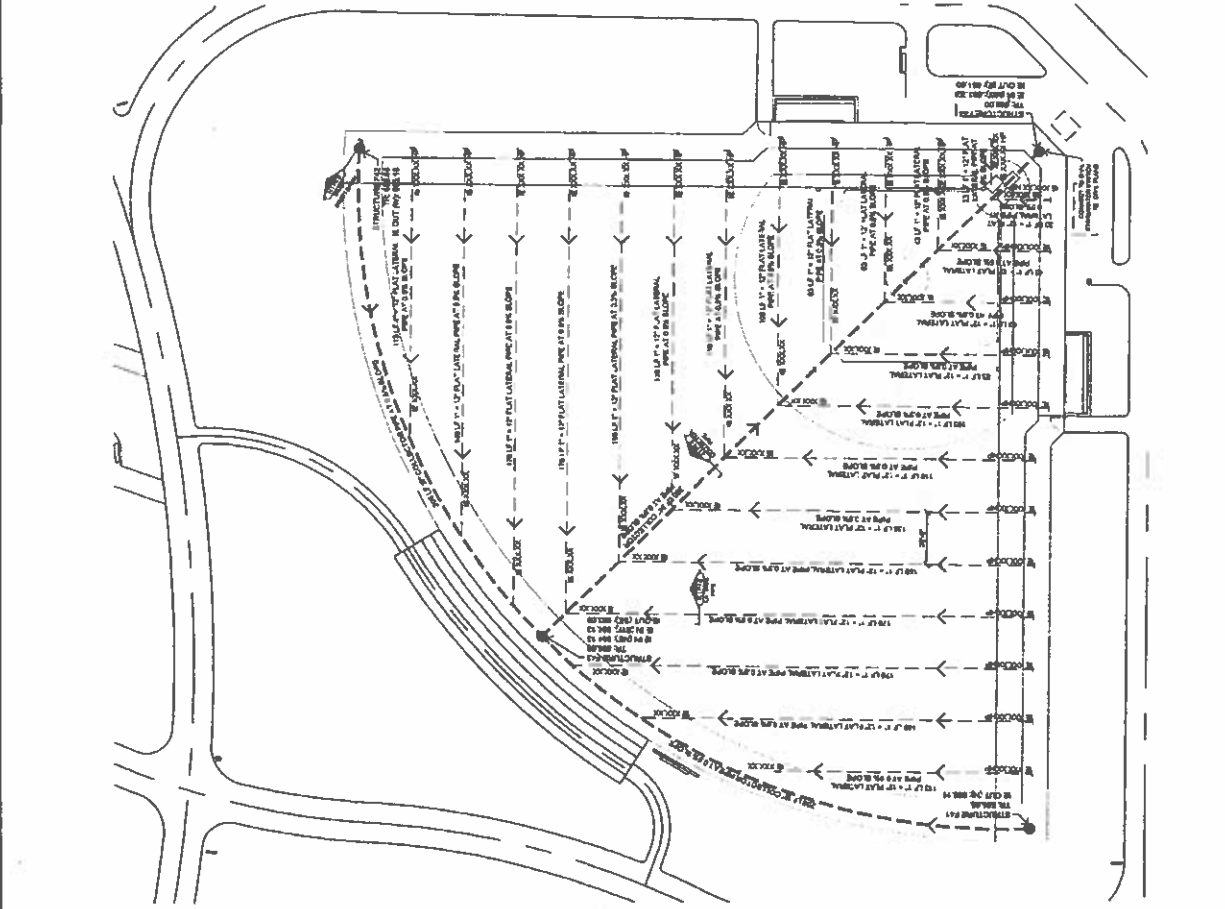

THIS DRAWING IS THE PROPERTY OF KIMLEY-HORN AND ASSOCIATES, INC. IT IS TO BE USED ONLY FOR THE PROJECT AND SITE SPECIFICALLY IDENTIFIED HEREON. IT IS NOT TO BE REPRODUCED, COPIED, OR TRANSMITTED IN ANY FORM OR BY ANY MEANS, ELECTRONIC OR MECHANICAL, INCLUDING PHOTOCOPYING, RECORDING, OR BY ANY INFORMATION STORAGE AND RETRIEVAL SYSTEM, WITHOUT THE WRITTEN PERMISSION OF KIMLEY-HORN AND ASSOCIATES, INC.

PLAYING FIELD
SUBDRAINAGE
PLAN



Kimley-Horn
 CONSULTING ENGINEERS
 1000 WEST 10TH AVENUE
 SUITE 100
 DENVER, CO 80202
 PHONE: 303.733.8800
 FAX: 303.733.8801
 WWW.KIMLEY-HORN.COM

NO.	DATE	DESCRIPTION
1	08/14/13	ISSUED FOR BID
2	08/14/13	ISSUED FOR BID
3	08/14/13	ISSUED FOR BID
4	08/14/13	ISSUED FOR BID
5	08/14/13	ISSUED FOR BID
6	08/14/13	ISSUED FOR BID
7	08/14/13	ISSUED FOR BID
8	08/14/13	ISSUED FOR BID
9	08/14/13	ISSUED FOR BID
10	08/14/13	ISSUED FOR BID

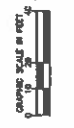
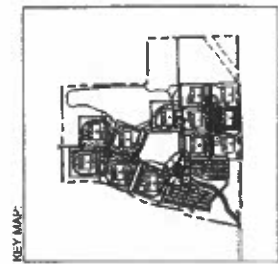

- SUBDRAINAGE NOTES:**
1. ALL SUBDRAINAGE SYSTEMS SHALL BE INSTALLED PRIOR TO CONSTRUCTION OF THE PLAYING FIELD SURFACE.
 2. ALL SUBDRAINAGE SYSTEMS SHALL BE INSTALLED IN ACCORDANCE WITH THE SUBDRAINAGE SCHEDULE.
 3. ALL SUBDRAINAGE SYSTEMS SHALL BE INSTALLED IN ACCORDANCE WITH THE SUBDRAINAGE LEGEND.
 4. ALL SUBDRAINAGE SYSTEMS SHALL BE INSTALLED IN ACCORDANCE WITH THE SUBDRAINAGE PLAN.
 5. ALL SUBDRAINAGE SYSTEMS SHALL BE INSTALLED IN ACCORDANCE WITH THE SUBDRAINAGE SPECIFICATIONS.
 6. ALL SUBDRAINAGE SYSTEMS SHALL BE INSTALLED IN ACCORDANCE WITH THE SUBDRAINAGE CONTRACT DOCUMENTS.
 7. ALL SUBDRAINAGE SYSTEMS SHALL BE INSTALLED IN ACCORDANCE WITH THE SUBDRAINAGE REGULATIONS.
 8. ALL SUBDRAINAGE SYSTEMS SHALL BE INSTALLED IN ACCORDANCE WITH THE SUBDRAINAGE STANDARDS.
 9. ALL SUBDRAINAGE SYSTEMS SHALL BE INSTALLED IN ACCORDANCE WITH THE SUBDRAINAGE PRACTICES.
 10. ALL SUBDRAINAGE SYSTEMS SHALL BE INSTALLED IN ACCORDANCE WITH THE SUBDRAINAGE PROCEDURES.

- SUBDRAINAGE LEGEND:**
- COLLECTOR PIPE
 - LATERAL PIPE
 - MANHOLE
- STRUCTURE SCHEDULE:**
- MANHOLE: 48" DIA. CONCRETE
 - COLLECTOR PIPE: 18" DIA. HDPE
 - LATERAL PIPE: 12" DIA. HDPE
 - MANHOLE COVER: 24" DIA. CAST IRON
 - MANHOLE FRAME: 24" DIA. CAST IRON
 - MANHOLE SETBACK: 10' FROM PROPERTY LINE
 - MANHOLE SETBACK: 10' FROM DRIVE
 - MANHOLE SETBACK: 10' FROM CURB
 - MANHOLE SETBACK: 10' FROM SIDEWALK
 - MANHOLE SETBACK: 10' FROM FENCE
 - MANHOLE SETBACK: 10' FROM SIGN
 - MANHOLE SETBACK: 10' FROM LIGHT
 - MANHOLE SETBACK: 10' FROM UTILITY
 - MANHOLE SETBACK: 10' FROM TREE
 - MANHOLE SETBACK: 10' FROM SHrub
 - MANHOLE SETBACK: 10' FROM GRASS
 - MANHOLE SETBACK: 10' FROM PAVEMENT
 - MANHOLE SETBACK: 10' FROM CONCRETE
 - MANHOLE SETBACK: 10' FROM BRICK
 - MANHOLE SETBACK: 10' FROM STONE
 - MANHOLE SETBACK: 10' FROM SAND
 - MANHOLE SETBACK: 10' FROM GRAVEL
 - MANHOLE SETBACK: 10' FROM DIRT
 - MANHOLE SETBACK: 10' FROM MUD
 - MANHOLE SETBACK: 10' FROM SLUDGE
 - MANHOLE SETBACK: 10' FROM GARBAGE
 - MANHOLE SETBACK: 10' FROM WASTE
 - MANHOLE SETBACK: 10' FROM LIQUID
 - MANHOLE SETBACK: 10' FROM SOLID
 - MANHOLE SETBACK: 10' FROM GAS
 - MANHOLE SETBACK: 10' FROM OIL
 - MANHOLE SETBACK: 10' FROM FUEL
 - MANHOLE SETBACK: 10' FROM ACID
 - MANHOLE SETBACK: 10' FROM ALKALI
 - MANHOLE SETBACK: 10' FROM CORROSIVE
 - MANHOLE SETBACK: 10' FROM TOXIC
 - MANHOLE SETBACK: 10' FROM INFLAMMABLE
 - MANHOLE SETBACK: 10' FROM EXPLOSIVE
 - MANHOLE SETBACK: 10' FROM RADIOACTIVE
 - MANHOLE SETBACK: 10' FROM HAZARDOUS
 - MANHOLE SETBACK: 10' FROM OTHER

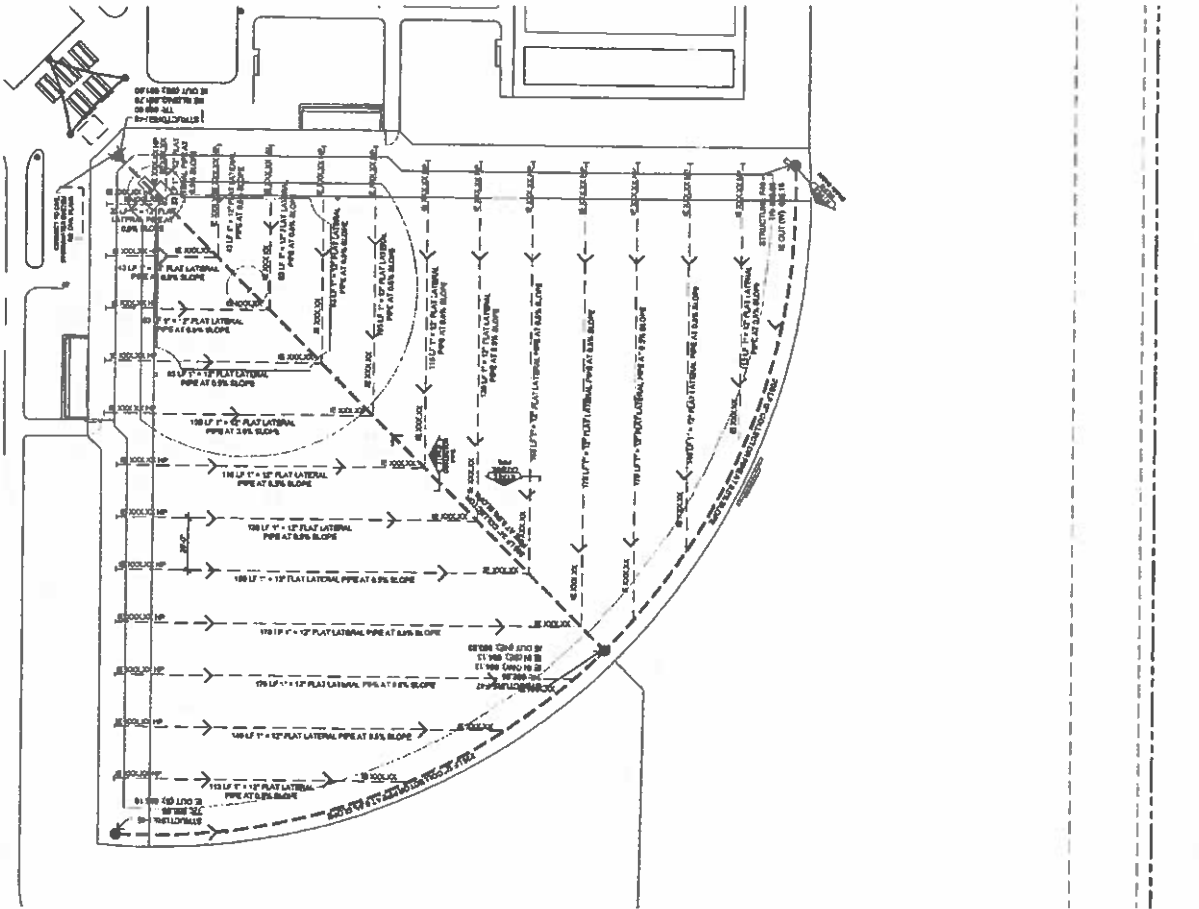

THIS DOCUMENT IS THE PROPERTY OF KIMLEY-HORN CONSULTING ENGINEERS. IT IS TO BE USED ONLY FOR THE PROJECT AND SITE SPECIFICALLY IDENTIFIED HEREIN. ANY REUSE OR MODIFICATION OF THIS DOCUMENT WITHOUT THE WRITTEN CONSENT OF KIMLEY-HORN CONSULTING ENGINEERS IS STRICTLY PROHIBITED. THE USER ASSUMES ALL LIABILITY FOR ANY ERRORS OR OMISSIONS IN THIS DOCUMENT. THE USER SHALL INDEMNIFY AND HOLD HARMLESS KIMLEY-HORN CONSULTING ENGINEERS FROM AND AGAINST ALL CLAIMS, DAMAGES, LOSSES AND EXPENSES, INCLUDING REASONABLE ATTORNEY'S FEES, ARISING OUT OF OR RESULTING FROM THE USE OF THIS DOCUMENT.

DATE	1/24/18
BY	W. J. BRADLEY
CHKD	W. J. BRADLEY
APP'D	W. J. BRADLEY
DATE	1/24/18

BRADLEY SPORTS COMPLEX
PLAYING FIELD SUBDRAINAGE PLAN



Kimley-Horn
 CONSULTING ENGINEERS
 1000 WEST 10TH AVENUE
 DENVER, COLORADO 80202
 TEL: 303.733.1100
 FAX: 303.733.1101
 WWW.KIMLEY-HORN.COM

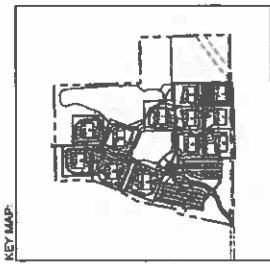

- SUBDRAINAGE NOTES:**
1. ALL WORK SHALL BE IN ACCORDANCE WITH THE CITY OF DENVER STANDARD SPECIFICATIONS FOR CONSTRUCTION OF PUBLIC WORKS.
 2. ALL EXISTING UTILITIES SHALL BE LOCATED AND DEPTH VERIFIED PRIOR TO CONSTRUCTION.
 3. ALL NEW UTILITIES SHALL BE INSTALLED IN ACCORDANCE WITH THE CITY OF DENVER STANDARD SPECIFICATIONS FOR CONSTRUCTION OF PUBLIC WORKS.
 4. ALL NEW UTILITIES SHALL BE INSTALLED IN ACCORDANCE WITH THE CITY OF DENVER STANDARD SPECIFICATIONS FOR CONSTRUCTION OF PUBLIC WORKS.
 5. ALL NEW UTILITIES SHALL BE INSTALLED IN ACCORDANCE WITH THE CITY OF DENVER STANDARD SPECIFICATIONS FOR CONSTRUCTION OF PUBLIC WORKS.
 6. ALL NEW UTILITIES SHALL BE INSTALLED IN ACCORDANCE WITH THE CITY OF DENVER STANDARD SPECIFICATIONS FOR CONSTRUCTION OF PUBLIC WORKS.

- SUBDRAINAGE LEGEND:**
- COLLECTION PIPE
 - LATERAL DRAIN
 - MANHOLE
- STRUCTURE SCHEDULE:**
- MANHOLE
 - 18" DIA. 12' DEEP
 - 18" DIA. 10' DEEP
 - 18" DIA. 8' DEEP
 - 18" DIA. 6' DEEP
 - 18" DIA. 4' DEEP
 - 18" DIA. 2' DEEP
 - 18" DIA. 1' DEEP
 - 18" DIA. 0' DEEP

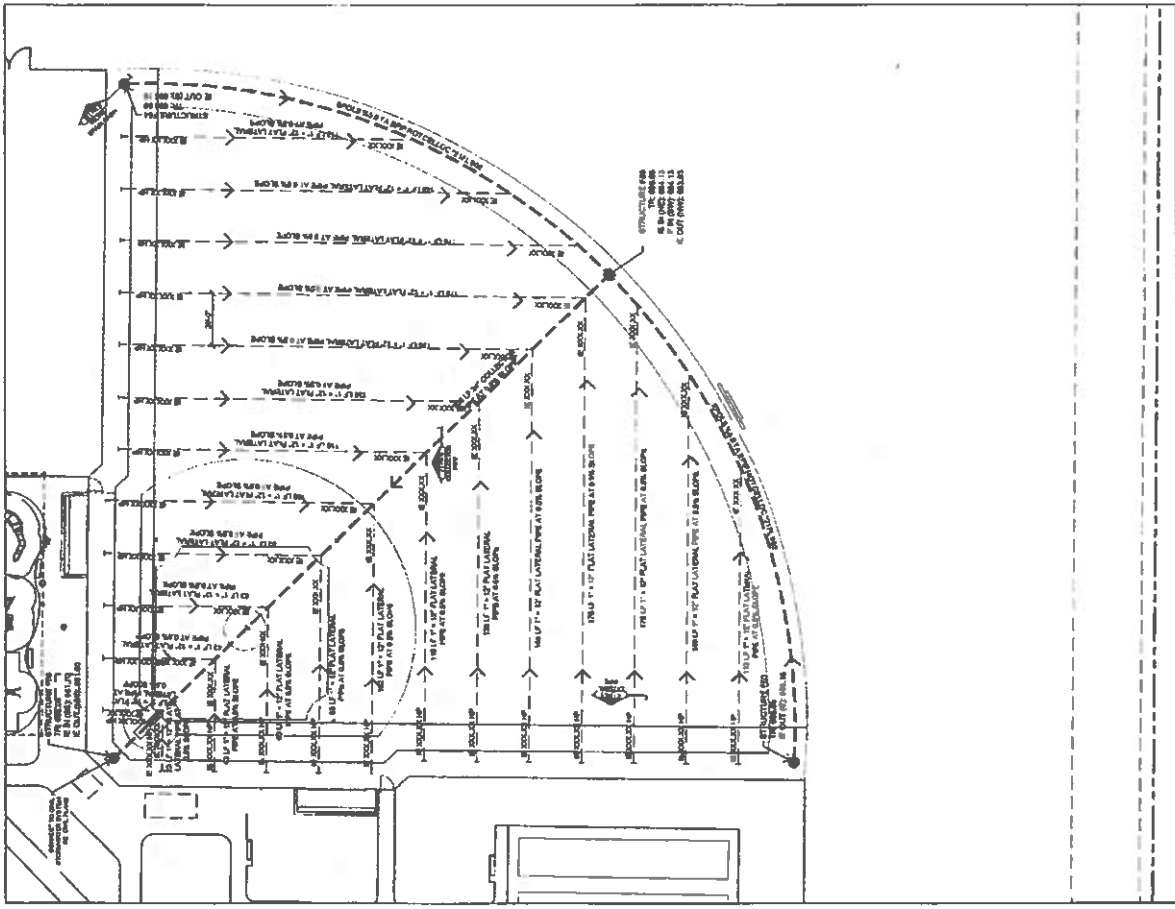

THIS DRAWING IS THE PROPERTY OF KIMLEY-HORN CONSULTING ENGINEERS. IT IS TO BE USED ONLY FOR THE PROJECT AND SITE SPECIFICALLY IDENTIFIED HEREON. IT IS NOT TO BE REPRODUCED, COPIED, OR TRANSMITTED IN ANY FORM OR BY ANY MEANS, ELECTRONIC OR MECHANICAL, INCLUDING PHOTOCOPYING, RECORDING, OR BY ANY INFORMATION STORAGE AND RETRIEVAL SYSTEM, WITHOUT THE WRITTEN PERMISSION OF KIMLEY-HORN CONSULTING ENGINEERS.